



PORTRAITS

JUNE 16, 2024



Hitting the right notes in real estate



David Shotwell, your
trusted real estate advisor

BEST
WASHINGTONIAN
2023

Realtor® DC/MD/VA
david@davidshotwell.com
202.297.4094

 David Shotwell

Compass is a licensed real estate brokerage that abides by Equal Housing Opportunity laws. Information is compiled from sources deemed reliable but is not guaranteed. Compass is licensed as Compass Real Estate in DC and as Compass in Virginia and Maryland. 1313 14th Street NW, Washington, DC 20005 | 202.386.6330

COMPASS

FROM THE ARTISTIC DIRECTOR

Welcome to the premiere of *Portraits*! The Portraits Project began in early 2020 when a longtime singing member approached us with a generous gift earmarked for a new commission incorporating visual art. After several meetings and discussions, the Portraits Project was born with the mission to represent through visual art, music, and dance, the vibrant human spectrum of identity, expression, orientation, and culture.

In 2021 we issued a call for artwork, yielding nearly 500 images from over 300 artists from 25 countries and most of the United States. Ultimately, nine images were chosen for this first installation of the Project. The process of choosing a mere nine artworks was daunting, as the art submitted was extraordinarily inspiring. We initially eliminated the images representing known people, such as celebrity artists and historical figures, so as not to distract the audience with any previous knowledge of that person. Secondly, we eliminated works that included words or numbers, so as not to distract from the lyrics the chorus would sing. And thirdly, we decided to include only paintings in the exhibition, thus eliminating photographs and drawings. We looked for paintings with the potential for storytelling through song, and the potential for movement through dance. And finally, and most importantly, with the help of GMCW members and staff, we choose the artwork that we agreed best represented a diversity of artists and subjects integral to the mission of the Project.

We next posted the images on our website and then put out a call for musical scores in 2022, asking composers to submit a piece for TTBB chorus inspired by one or more of the portraits in the exhibition. The call yielded dozens of choral compositions from around the world. In early 2023, members of GMCW gathered to sing through the scores and provide feedback to guide the selection of the nine compositions ultimately chosen to accompany the nine artworks. Once the selections were made, digital recordings of the music were posted on our website along with the images of the artworks.

The dance component began later in 2023 when we reached out to nine choreographers with whom we had previously worked or who came recommended to us. The choreographers each selected a portrait to bring to three-dimensional life with choreography for our 17th Street Dance company.

In the fall of 2023 the artists, composers, and choreographers met virtually with GMCW's artistic team to discuss their individual contributions to the Portraits Project and share the intent behind the creation of their work. The first dance rehearsal took place in November 2023, and the Chorus rehearsals began in February 2024.

Thank you for joining us tonight. It is our hope that you feel yourselves seen and represented on this stage as together we celebrate the beautiful tapestry of humanity.



Thea Kano
Artistic Director



GMCW would like to offer our deepest gratitude to the following donors who have generously underwritten today's world premiere performance of *PORTRAITS* in honor of the 20th anniversary of our Artistic Director Dr. Thea Kano:

EXECUTIVE PRODUCER

Bill Lipsett & Eric Bolda
National Endowment for the Arts
Bob Dragoset

PRODUCER

Rob Hall & Chris Behan
Charles Berardesco & Jeff Thurston
A. Howland Hartley
Roger & Jeane Samuelsen

STAKEHOLDER

Cathryn & Fred Krebs
Richard Bennett
James Elzy & Francis O'Malley
Greg Kubiak
Tom Mounteer
Lawrence Poole & Steve Oatmeyer
Nicole Streeter

WE COULDN'T HAVE DONE IT WITHOUT YOU!

THEA KANO
ARTISTIC DIRECTOR

JUSTIN FYALA
EXECUTIVE DIRECTOR

PORTRAITS

CONDUCTOR
THEA KANO

GMCW ASSOCIATE CONDUCTOR
C. PAUL HEINS

GMCW ASSISTANT CONDUCTOR
RONTÉ PIERCE

PRODUCTION DIRECTOR
CHIPPER DEAN

TECHNICAL DIRECTOR
JARROD BENNETT

PRODUCTION MANAGER
BRIAN KUHN

ASSISTANT PRODUCTION DIRECTOR
MARK KLEIN

COSTUME DESIGN
JEFFREY HOLLANDS
& BENN MAY

LIGHTING DESIGN
SOLOMON
HAILESELASSIE

INSTRUMENTALISTS

PIANO
THEODORE GUERRANT

BASS
SHAWN ALGER

CELLO
JOHN KABOFF

PERCUSSION
MARK CARSON

STAGE DIRECTOR
SOLOMON
HAILESELASSIE

Design is Art.

Brent Almond design

graphic design • branding • illustration • brentalmond.com

PORTRAITS

THE ARTISTS

JOAN COX
CÉLINE GAUCHEY
TERRANCE GREGORASCHUK
JACQUELINE HOYSTED
JAMES KIMAK
LINDA LOWERY
JUDITH PECK
NICOLE WANDERA
GREGORY WILKINS

THE COMPOSERS AND LYRICISTS

RICHARD CLAWSON
MATTHEW FELBEIN
JOSHUA FISHBEIN
ISMAEL HUERTA
PAUL LEAVITT
RAYMOND MUELLER
CAROLINE PEACOCK
COLE REYES
ETHAN SOLEDAD
ROYDON TSE

THE CHOREOGRAPHERS

MICHAEL BOBBITT
JESSI BROWNE-WHITE
KRYSTAL BUTLER
CRAIG CIPOLLINI
MATTHEW CUMBIE
SOLOMON HAILESELASSIE
JAMES ELLZY
ANDREA MILLER
CATHERINE OH

PROGRAM

PORTRAITS

Speaker: Jarrod Bennett

Portrait: *Strange Fruit*

Artist: Nicole Wandera

Music: "Strange Fruit"

Composer and Lyricist: Paul Leavitt

Choreographer: Catherine Oh

Dancers: Sean Cator, Iván Dávila, Cole Jaconski, Franky Lieder, Juliana Murcia, Darryl Pilate, Brook Urquhart, Yuri Velasquez, Matt Zagorski

Speaker: Jack Reiffer

Portrait: *Shard*

Artist: Céline Gauchey

Music: "I am (only mine)"

Composer and lyricist: Cole Reyes

Text: Cole Reyes

Choreographer: Matthew Cumbie

Dancers: Sean Cator, Iván Dávila, Cole Jaconski, Franky Lieder, Juliana Murcia, Darryl Pilate, Brook Urquhart, Yuri Velasquez, Matt Zagorski

Speaker: Marcos Sastre

Portrait: *See Me*

Artist: Linda Lowery

Music: "Do You See Me?"

Composer and lyricist: Royden Tse

Choreographer: Michael Bobbitt

Soloist: James Ellzy

Dancers: Craig Cipollini, Neal Going, Jeffrey Hollands, Daniel Kingsley

Five-minute pause

Speaker: Alex Gerhard

Portrait: *Sleep with One Eye Open and Do Not Speak of It*

Artist: Terrance Gregoraschuk

Music: "Sleep With One Eye Open"

Composer and lyricist: Raymond Mueller

Choreographer: Jessi Browne-White

Dancers: Craig Cipollini, Iván Dávila, James Ellzy, Jeffrey Hollands, Cole Jaconski, Franky Lieder, Cathy Oh, Brook Urquhart, Matt Zagorski

Speakers: Jarrod Bennett, Alex Gerhard, and Jack Reiffer

Portrait: *Steeled*

Artist: Judith Peck

Music: "Steeled"

Composer and Lyricist: Matthew Felbein
Choreographer & Soloist: Krystal Butler

Speaker: Dillon Lewis

Portrait: *Night Hunger*

Artist: Joan Cox, artist
Music: "For Us"
Composer: Richard Clawson
Lyricist: Caroline Peacock
Choreographer: James Ellzy

Duet: Juliana Murcia, Cathy Oh
Dancers: Sean Cator, Craig Cipollini, James Ellzy, Neal Going, Jeffrey Hollands,
Daniel Kingsley, Franky Lieder, Darryl Pilate, Brook Urquhart

Five-minute pause

Speakers: Sean Robinson and Marcos Sastre

Portrait: *Man with Tattoo, Havana*

Artist: James Kimak
Song: "Paz"
Composer: Ismael Huerta
Text: Alfonsina Storni
Choreographer: Solomon HaileSelassie

Youth: Matt Zagorski
Adult: James Ellzy
Spirit: Craig Cipollini

Speaker: Sean Robinson

Portrait: *Black Lives Matter: Keep Your Eye on the Prize*

Artist: Gregory Wilkins
Music: "It Was Not Fate"
Composer: Joshua Fishbein
Text: William H.A. Moore
Choreographer: Craig Cipollini

Soloist: Darryl Pilate
Dancers: Sean Cator, Iván Dávila, Neal Going, Jeffrey Hollands, Cole Jaconski,
Daniel Kingsley, Franky Lieder, Juliana Murcia, Yuri Velasquez

Speaker: Dillon Lewis

Portrait: *Virginia*

Artist: Jacqueline Hoysted
Music: "When I Rise Up"
Composer: Ethan Soledad
Text: Georgia Douglas Johnson
Choreographer: Andrea Miller
Soloist: Chloe Crenshaw

Please join us in the Orchestra section of the Concert Hall immediately following the performance for a talkback with the artists.

WHO'S WHO



Thea Kano (Artistic Director) (she/her)

Dr. Thea Kano, a Northern California native, became active in the arts at an early age. She started playing piano at age four and began taking ballet soon after, a background that has a strong influence on her conducting. Dr. Kano's graceful yet commanding presence on stage and the robust performances she obtains from her musicians have basis in her formal training as a dancer.

Dr. Kano has conducted an extensive range of repertoire with several ensembles, including the Angeles Chorale, The Washington Chorus, and in 2014 assumed the position of artistic director of the Gay Men's Chorus of Washington, DC, for which she also directs its acclaimed ensembles Rock Creek Singers and Potomac Fever. In addition, she oversees GMCW's outreach efforts, including its GenOUT program. A champion of music education, Dr. Kano has devoted countless hours

to students of all ages and backgrounds. She believes in the power of music to nurture and believes that classical music should be accessible to all. Dr. Kano's substantial experience in this arena includes: building partnerships with organizations serving disenfranchised adults, hosting workshops with at-risk youth, leading youth arts programs of many sizes, as well as directing award-winning high school and collegiate choruses.

In addition to her work with GMCW, Dr. Kano founded the New York City Master Chorale in 2005 and served as the artistic director until spring 2019. The 80-member group is recognized as one of the finest vocal ensembles in New York City and has performed to sold-out audiences on two continents. Dr. Kano is known for her expressiveness and dynamic conducting, and the Chorale has been praised for its balance and richness in tone in performing a variety of musical styles. Under her direction, the Chorale made its debuts at Lincoln Center (2006) and Carnegie Hall (2009), as well as its international debut in Paris, France (2011).

Dr. Kano has prepared choruses for Zubin Mehta, Esa-Pekka Solonen, Emil de Cou, David Hayes, Craig Fleischer, Victor Vener, and Paul Salamunovich. Dr. Kano's various ensembles have performed at the Kennedy Center, Lincoln Center, Carnegie Hall, St. Patrick's Cathedral, Disney Hall, Eglise Saint-Sulpice (Paris), and on the National Mall for the 2009 inaugural ceremonies.

Dr. Kano received her doctorate in choral conducting from the University of California, Los Angeles in 2004. At UCLA, Dr. Kano studied under Donald Neuen, her professional mentor. For her dissertation on Duruflé's *Requiem*, Dr. Kano completed research with L'Association Duruflé in Paris and studied privately with Paul Salamunovich. Dr. Kano holds a Master of Music degree from UCLA and a bachelor's degree in choral music education and piano performance from Arizona State University. Dr. Kano speaks French and actively conducts ensembles in New York City, Paris, and Washington, DC.



Theodore Guerrant (Principal Accompanist) (he/him)

Now in his 40th season as GMCW's principal accompanist, "Dr. Teddy" is arguably the longest-tenured collaborative pianist for a single chorus within the entire GALA Choruses network. He has traveled with the Chorus to various cities across the United States, two Canadian provinces, three Scandinavian countries, and can be heard on many GMCW recordings. Dr. Teddy received degrees in keyboard performance from the University of Georgia (B.M. piano cum laude; M.F.A. harpsichord), the University of Wisconsin (M.M. piano), the University of Maryland (D.M.A. piano), and the Peabody Conservatory of Johns Hopkins University (G.P.D. organ), and studied piano in Buriton, England, with Denise Lassimonne. Dr. Teddy is also organist-choirmaster at Christ Church Parish Kensington (Episcopal), accompanist for the National Philharmonic Chorale, and associate

director-accompanist for the Central Maryland Chorale. He also teaches on the staff of the University of Maryland School of Music as a coach-accompanist.



C. Paul Heins (Associate Conductor) (he/him)

C. Paul Heins joined the GMCW artistic team as associate conductor in the 2014 – 2015 season. Dr. Heins's principal role with GMCW is directing the GenOUT Youth Chorus, an outreach ensemble for LGBTQ+ and allied youth founded in 2015. Under Dr. Heins's leadership, GenOUT has grown from its inaugural class of nine singers to a current enrollment of 24 singers representing 15 schools in DC, Maryland, and Virginia. Since its inception, more than 140 students from over 75 schools have participated in GenOUT Youth Chorus and camps, and notable performance venues have included the Kennedy Center, the Library of Congress, the Washington National Cathedral, and the White House for President Obama. In addition to its regular performances with GMCW, GenOUT's collaborations have included Nashville's Major Minors, The Musicianship's Washington Youth Chorus, The Washington Chorus, Mosaic Harmony, and the Children's Chorus of Washington.

In February 2023, GenOUT traveled to Cincinnati, Ohio, to perform at the national conference of the American Choral Directors Association. As one of eight Insight Choirs, GenOUT showed how vocal ensembles are/can be communities that provide a sense of belonging to marginalized populations.

Dr. Heins's previous appointments include Georgetown University (Concert Choir director), the Lesbian & Gay Chorus of Washington (director), the Washington Master Chorale (assistant director), Washington Men's Camerata (accompanist/associate conductor), and the College of William & Mary (interim choir director). He was musical director for three GMCW musicals (*Ruthless*, *When Pigs Fly*, and *You're a Good Man, Charlie Brown*). Dr. Heins is a frequent guest pianist, flutist, and conductor in the DC area. He was trained in piano and flute at Bowling Green State University (B.Mus.), flute at the University of Maryland (M.Mus.), and choral conducting at the University of Maryland (D.M.A.). His principal teachers have been Edward Maclary, Patrick Walders, and Mark S. Kelly (conducting); William Montgomery and Judith Bentley (flute); and Virginia Marks and Victoria Harris (piano). His doctoral work centered around Lukas Foss's cantata, *The Prairie*. Dr. Heins has presented at conferences of the American Choral Directors Association and Chorus America, and has served as guest clinician for DCPS music festivals and teacher workshops.



Ronté Pierce (Assistant Conductor) (he/him)

Ronté Pierce brings over 33 years of singing, performing, and directing experience with faith-based, community, academic, and choral vocal ensembles, as well as experience with musical theater and opera to his position as the director of the Seasons of Love ensemble.

Ronté's musical journey began in Durham, NC, where he participated in the children's choir of his childhood church. It was there that his love of singing and directing gospel music was cultivated and he eventually started a successful singing group, served as a worship leader, and directed three choirs at his home church.

Ronté's musical experiences with his childhood church inspired him to study voice at North Carolina Central University (NCCU) in Durham, NC. He was a member of the NCCU Concert Choir, NCCU Touring Choir, NCCU Vocal Jazz Ensemble, and NCCU Opera Workshop. Upon receiving a Bachelor of Arts in Music, he began a teaching career with the hopes of inspiring others to express themselves with music.

Ronté currently serves as one of three music teachers at Jackson-Reed High School in Washington, DC, where he directs a successful choir program. He believes that the best teachers are those who continue to engage in the learning process, which has led him to pursue and receive a Master of Music degree from Boston University (2012) and an Education Specialist degree from Grand Canyon University (2021).

WHO'S WHO



Solomon HaileSelassie (Stage Director/Choreographer) (he/him)

Solomon HaileSelassie is a director, stage manager, designer, and film maker. Since 2021, he has served as GMCW's resident stage director. He attended the Duke Ellington School of the Arts, where he trained in both vocal music and theater, Winston Salem State University, and New York Film Academy. He received his substantive professional training at The Studio Theatre and 2nd Stage. He is the Resident Production Designer/Manager for the Library of Congress, the Resident Stage Manager for Longacre Lea, where he is a company member, and is the Founding Director of Artistic Collaboration for Annexus Theatre Company. His directing credits include *The Passage*, *Phones*, *Lunch Dream*, *Girls*, *Waiting for Godot*, *The Shape of Things*, *Three in a Hallway (Ebenezer's Ghosts)*, *Punching People You Never Met*, and *Sonata; Carrie: The Musical* (assistant director).



Michael Bobbitt (Choreographer) (he/him)

Michael J. Bobbitt is a theater director, choreographer, and playwright who was the artistic director of New Repertory Theatre in Watertown, MA, and Adventure Theatre-MTC in Bethesda, MD. He is currently the executive director for Mass Cultural Collective and is the highest-ranking cultural official in Massachusetts state government. He has served as an associate professor of theater at Boston Conservatory at Berklee and Howard University and volunteered on numerous nonprofit boards in Maryland and Massachusetts. Michael has directed/choreographed at Arena Stage, Ford's Theatre, Shakespeare Theatre Company, Olney Theatre Center, Studio Theatre, Woolly Mammoth Theatre, Center Stage, Roundhouse Theatre, and the Kennedy Center, among others.



Jessi Browne-White (Choreographer) (she/her and we/us)

Jessi Browne-White is a waking dreamer and energy artist also known as DreamscapesInk. She is an interdisciplinary artist, certified Reiki master, and teacher who specializes in using creative practices as transformational healing tools. Jessi is the creator of *Heart Hugs* (A Daily I Love You), a subscription based podcast, newsletter, and growing community for women and gender expansive people experiencing anxiety, depression, and chronic illness. Jessi has a BA in Theater Performance from James Madison University and more than 25 years of experience in the visual and performing arts in both the US and internationally. A specialist in personal and collective transformation through creative self-expression, she is a vital resource for finding (and maintaining) inspiration and energy for initiating new ideas, and learning how to shift perspectives on persistent problems.



Krystal Butler (Choreographer) (she/her)

Krystal Butler began her training at Duke Ellington School of the Arts in Washington, DC. She continued her education at Long Island University and earned a B.F.A. in Dance. Krystal was a scholarship student at Alvin Ailey Summer Intensive, American Dance Festival, Earl Mosley's Institute of the Arts, and Arke Danza. She has danced for companies such as Forces of Nature Dance Theater and INSPIRIT, a dance company. She joined Pilobolus Dance Theater in 2010 and toured and performed in over 35 countries with the shows *Magnifico Circus*, *Shadowland*, and *Shadowland 2* created by Pilobolus. In 2014, she joined the Pilobolus Dance Theater repertory company. After 10 years of tour life, Krystal is now a full-time licensed massage therapist and teaching artist. In 2019, Ms. Butler had her first week-long dance residency at Oberlin College.



REGISTER



100% of Proceeds Go Directly to Thrive DC

Saturday, 10/5 — Rock Creek Park

WHO'S WHO



Craig Cipollini (Choreographer) (he/him)

Craig Cipollini is a director and choreographer based in DC. As a dancer, he toured with productions of *A Chorus Line* and *42nd Street*, in addition to many regional, summer stock, and dinner theater credits. Some musicals he has directed and/or choreographed include *Cabaret*, *Thoroughly Modern Millie*, *The Will Rogers Follies*, *Carousel*, *Anything Goes*, and *West Side Story*, to name a few. He directed and choreographed *One Night in New York!* at the 2013 Capital Fringe Festival where the show won Best Overall Production and Best Choreography. He directed and choreographed GMCW's productions of *The Best Little Whorehouse in Texas* and *The Rocky Horror Show*, as well as *Men In Tights: A Pink Nutcracker* (2010), *Seven, Divas, A Gay Man's Guide to Broadway*, and *That '80s Show*.



Richard Clawsom (Composer) (he/him)

Richard Clawsom studied music composition and theory at the University of South Alabama. As a full-time church musician, he has written over 100 pieces for liturgical use. His musical journey has taken him to the orchestra pit of numerous theatrical productions as well as the accompanist seat for cabaret acts. He served as composer in residence for Teatro La Fragua in El Progreso, Honduras. He has enjoyed a long friendship and working relationship with internationally renowned soprano Jennifer Holloway who has premiered many of his works. A singing member of OurSong, Atlanta's LGBTQ+ chorus for over 10 years, he has had the honor of composing several pieces for that ensemble, include a commissioned piece for their 20th anniversary season.



Joan Cox (Artist) (she/her)

Joan Cox is a figurative painter. Her work focuses on painting intimate relationships between women. She seeks to portray dynamic, complex, sensual, sexual, and loving relationships between women — normalizing them. Joan's socially relevant paintings open up dialogue through a complex investigation of cultural norms, sexual identity, and body politics. Based in Baltimore, Maryland, Joan is a painter and photographer, as well as a graphic designer and writer. She earned a BFA from Towson University and an MFA from Massachusetts College of Art at the Fine Arts Work Center in Provincetown. Her work has been shown nationally and can be found in a host of private collections.



Matthew Cumbie (Choreographer) (he/him)

Matthew Cumbie is a collaborative artist, dance maker, writer, and artist educator. He has danced in the companies of Christian von Howard, Keith Thompson, Jill Sigman, Paloma McGregor, and Dance Exchange, an intergenerational dance organization founded by Liz Lerman. For many years, he was also the associate artistic director of Dance Exchange. He has served on the faculties of many colleges and universities, and currently is a visiting assistant professor at Colby College. His work has been commissioned and supported by places like Dance Place, the Bates Dance Festival, Herman Melville's Arrowhead, Harvard University, and the National Endowment for the Arts. Originally from Houston, Matthew holds undergraduate degrees from Texas Lutheran University and Texas State University and an MFA in dance from Texas Woman's University.



James Ellzy, II (Choreographer) (he/him)

James Ellzy began his dance training at Northwestern University in 1989. He performed primarily in musical theater until starting with modern dance in 1999 in San Diego. While in San Diego, he danced primarily with San Diego Dance Theatre and the California Ballet Company. He also performed with Butterworth Dance Company and LaDiego Dance Theater. He directed the Gay Men's Chorus of San Diego's productions of *Oliver Button is a Sissy* and *Nutcracker: Men in Tights*, and was invited to serve as an international judge for Showcase!, the Australian national dance competition. Since moving to DC in 2008, James has performed with Dakshina/Daniel Phoenix Singh Dance Company and the DC Cowboys. By day, James is a family physician at the Defense Health Agency.



Matthew Felbein (Composer) (he/him)

Matthew Felbein is a composer and educator from the Chicago suburbs. He has composed and arranged works for a wide variety of musical settings including choirs, concert bands, collegiate marching bands, varied instrumental ensembles, musical theater, and solo works. His compositions placed second in the ACDA @ UIUC composition contest and third in the Illinois Music Educators Association composition contest. He is currently pursuing a Bachelor's degree in Music Education at the University of Illinois Urbana-Champaign.



Joshua Fishbein (Composer) (he/him)

Joshua Fishbein specializes in composing and arranging choral music. He has won awards from the American Choral Directors Association, the American Composers Forum, BMI, Cantate, Chorus America, Chorus Austin, The Esoterics, the Guild of Temple Musicians, the National Lutheran Choir, and several other performing arts organizations. Currently, Dr. Fishbein is an adjunct faculty member of the Peabody Institute of the Johns Hopkins University. Previously, he taught at The College of New Jersey, Towson University, the University of Maryland Baltimore County, and the University of Nevada Las Vegas. He earned degrees in music from the University of California, Los Angeles, the San Francisco Conservatory of Music, and Carnegie Mellon University.



Céline Gauchey (Artist) (she/her)

Céline Chu Gauchey is a French-Chinese artist specializing in acrylic portraits. As a biracial first generation American, her portraits capture the intricate duality of a human's sense of self. Each piece represents the dichotomous relationship every person has between what they want to be and who they really are. Céline is originally from the San Francisco Bay Area, and based in New York City. Céline is also a photographer, with a primary focus on landscapes. She graduated from Barnard College of Columbia University with degrees in Economics and Psychology, and currently works as a software engineer.

WHO'S WHO



Terrance Gregoraschuk (Artist) (he/him)

After attending the Alberta College of Art and Design from 1977 to 1980, Terrance (Terry) pursued a career in the commercial art industry, as an illuminated sign designer and magazine art director. As Terry's reputation and client list grew with his fine arts paintings, he decided to leave the advertising world to devote himself to fine art painting full time and hasn't looked back since. His latest series is "Trans4mations," which was inspired by a family member's announcement of being transgender. These paintings are a testimony to Terry's passion for creativity as he explores and processes the trials, tribulations, and joys of gender identity and diversity through the lens of a cisgender heterosexual man.



Jacqueline Hoysted (Artist) (she/her)

Jacqueline Hoysted is an award-winning interdisciplinary artist, curator, and activist based in Montgomery County, Maryland. Her work has been displayed in exhibitions across the US and featured in the *Washington Post*, *Washington City Paper*, *HuffPost*, *Pittsburgh Tribune-Review*, and *Reno Gazette-Journal*. Jacqueline is the recipient of grants from the DC Commission on the Arts and Humanities, Maryland State Arts Council, and the Arts and Humanities Council of Montgomery County. She is also a co-founder of ArtWatch, a DC artist collective focused on positive political activism that realized the One House project (2017 and 2018), a collaboration of 300 DMV artists standing up for equality and inclusion.



Ismael Huerta (Composer) (he/him)

Ismael Huerta is a 28-year-old composer living in Chile. He studied musical composition at Universidad de Chile. Currently he is attending his seventh year of studies with Pablo Délano, as a master composer. Ismael is a cinema lover, and a fan of folk music. In his compositions, he accentuates melodies and harmonies, trying always to include music from the past and present. Ismael has won six awards, both Chilean and foreign, and his dream for the future is to be able to study film music and composition abroad.



James Kimak (Artist) (he/him)

James Kimak has been a fine artist, photographer, and graphic designer for more than 40 years. James has honed his creative skills within a wide variety of fine and digital art disciplines. After a successful career as a designer, illustrator, and art director for such firms as NBC and CNBC, he created large mural installations for hospitals and universities including NY Presbyterian Hospital, Columbia University, and the UPMC Children's Hospital of Pittsburgh. His works in acrylic on canvas focus on contemporary realism in a wide variety of subject matter, with the emotive powers of light and form being his principle concern.



Paul Leavitt (Composer) (he/him)

Paul Leavitt made his debut as a concert pianist at 15 with the Albany Symphony Orchestra. He is a composer and concert pianist who holds a BFA from SUNY Purchase and a MM from The Juilliard School. Since 2014 Mr. Leavitt has been the conductor of the Arioso Choral of the Friday Morning Music Club of Washington, DC. *The Washington Post* wrote, "Paul Leavitt's *Requiem* should belong in every chorus's repertoire. It is deeply expressive and skillfully written." His choral works have been performed by The Choral Arts Society of Washington, Washington Bach Consort, Cathedral Choral Society, and Scott Tucker, NOVA Community Chorus, and Washington Metropolitan Philharmonic Orchestra. He has also composed commissions for Choral Arts, Congressional Chorus, and the Gay Men's Chorus of Washington, DC.



Linda Lowery (Artist) (she/her)

Linda Lowery was born in Oklahoma, but, when still an infant, moved with her parents to Washington, DC. There she developed her love of art, surrounded by the rich collections of the National Gallery, the Corcoran, and the Phillips Museum. She earned a BFA degree from Ohio Wesleyan University and a Masters from George Washington University. She also studied at the University of Vienna in Vienna, Austria. Linda is a full-time artist, painting both en plein air and in her studio in Alexandria, Virginia. Although her primary medium is oil, she explores other painting media including watercolor and encaustics. She shows extensively in the Washington, DC, metropolitan area and is represented in many private collections as well as in the permanent collection of the Museum of Encaustic Art in Santa Fe.



Andrea Miller (Choreographer) (she/her)

Andrea Miller is a choreographer, creative director, and founder of the internationally renowned multidisciplinary organization GALLIM. She is a Guggenheim, Sadler's Wells, New York City Center, and Princess Grace Fellow, and was featured in *Forbes* as an entrepreneur and leader in the dance world. Recent dance commissions include New York City Ballet, Martha Graham Dance Company, Bern Ballet, Noord Nederland Dans, Pennsylvania Ballet, A.I.M by Kyle Abraham, Rambert2, Ailey II, and The Juilliard School. She has been an adjunct professor at Marymount Manhattan College and Barnard, and is currently a guest faculty member at The Juilliard School, where she is an alumna.



Raymond Mueller (Composer) (he/him)

Raymond Mueller is a composer and arts educator originally from Long Island. He studied music at Ithaca College, Five Towns College for the Performing Arts, and George Mason University, where he specialized in music composition and fine arts education. Raymond is known for creating unique musical experiences that shine a light on a wide range of social experiences, often giving voice to those who are marginalized. His music is commissioned and performed around the world. He has worked as an educator and administrator in the United States and abroad. His commitment to creativity and keeping arts education thriving during the pandemic recently earned him the Arts Advocate Award from the Ohio Art Education Association.

WHO'S WHO



Catherine Oh (Choreographer) (she/her)

Catherine Oh is a dancer and choreographer residing in Washington, DC. Her choreography credits include *Trees* (BLT — world premiere), *Cabaret* (RCP), *American Spies* (HUB Theatre), *The Wedding Singer* (NextStop Theatre), *She Loves Me* (TAP), *Chess* (KAT — WATCH nominee), *Caroline, or Change* (ESP), *Annie* (RCP — WATCH nominee), *[title of show]* (LTA), *Wonderful Town* (RCP), *Reefer Madness* (DS — WATCH nominee), *The Great American Trailer Park Musical* (KAT), *The Wild Party* (DS), *Side Show* (ESP), and *Urinetown* for which she won a WATCH award.



Caroline Peacock (Lyricist) (she/her)

Caroline Peacock is an Episcopal priest and chaplain educator who directs the Spiritual Health program at Emory Winship Cancer Institute. She is the mother of three children through adoption. She studied musical theater at University of Michigan, social work at CUNY Hunter College, and received her theological training at General Theological Seminary. Since 2017 Caroline has been a proud singing member of OurSong, Atlanta's LGBTQ+ chorus. She writes poetry and lyrics to feed her soul.



Judith Peck (Artist) (she/her)

Judith Peck is a Washington, DC-area allegorical figurative artist who has made it her life's work to paint about current issues and healing, using a variety of methods and experimental techniques to achieve a diverse range of visual and tactile results that validate a strong narrative. Judith's paintings have been featured in magazines like *American Art Collector*, *Poets/Artists*, *The Artist's Magazine*, *iARTisas*, *Combustus*, and the books *Tradition and Transformation* and *The Ashen Rainbow* by Ori Z. Soltes, as well as *The Kress Project* published by the Georgia Museum of Art.



Cole Reyes (Composer) (he/him)

Cole Reyes is a Brooklyn-based composer, educator, conductor, and performer originally from the Chicago area. He has collaborated with artists such as the JACK Quartet, Del Sol Quartet, Transient Canvas, the Rhythm Method Quartet, and Juventas New Music Ensemble, among others. He has also received commissions from the National Orchestral Institute, the _____ Experiment, Sascha Groschang, and the Six Degrees Singers, among others. His music has been awarded by groups such as Zodiac Trio, IL-ACDA, the National Flute Association, Lux Choir, the Huntsville Master Chorale, and the San Francisco Choral Artists, and many others. Cole received his undergraduate degrees in music and mathematics from Washington University in St. Louis, and a masters degree in concert music composition from New York University.



Ethan Soledad (Composer) (he/him)

Ethan Soledad is a Filipino-American composer residing in Florida. An experienced singer, he incorporates drama in his work, emphasizing the importance of silence and one's perception of time. His music draws from a wide palette of compositional styles and colors ranging from impressionism and neoclassicism to post-minimalism and the avant-garde. He is a teacher at the Shepherd School of Music pre-college program, teaching music theory, composition, and aural skills to advanced high school students. Additionally, he is a young artist at DACAMERA Houston, engaging in outreach programs with Harris county elementary and middle schools. He graduated with his Bachelor of Arts in Music at Florida State University in 2021 and is currently pursuing his Master of Music in Composition at Rice University.



Royden Tse (Composer) (he/him)

Royden Tse is a Chinese-Canadian composer. His music has appeared on the stages of the Kennedy Center, Lincoln Center, and the Melbourne Recital Hall and been performed by ensembles such as the Philadelphia Orchestra, iSing! Suzhou, Brussels Philharmonic, Hong Kong Philharmonic, Toronto Symphony Orchestra, and Shanghai Philharmonic. He is a winner of many accolades, including seven SOCAN Foundation Awards for Young Composers, Grand Prize from the iSing! Composition Competition, and Lieutenant Governor of Alberta's Emerging Artist Award. In 2017, he was named one of CBC Music's Top "30 Under 30" classical musicians. Born in Hong Kong, Dr. Tse studied music in England graduating from the Universities of British Columbia and Toronto (D.M.A) in composition. Currently he is a teaching artist for the Canadian Opera Company.



Nicole Wandera (Artist) (she/her)

Nicole Wandera is an artist from Nairobi, Kenya, and currently based in Northern Virginia. She studied at Virginia Commonwealth University, where she earned a BFA in communication arts. Her work is primarily in digital and acrylic painting, though she explores other mediums when necessary to tell her story. Nicole's African heritage is a vital source of inspiration for her work. The richness of her culture is prevalent through the color, texture, and themes of her pieces. Her art is also a way for her to be politically active and raise consciousness through creative expression.



Gregory T. Wilkins (Artist) (he/they)

Gregory T. Wilkins is a gay artist and educator whose mixed media and fiber pieces integrate hand- and machine-constructed processes. Gregory encourages viewers to reflect on social justice and think about their own privilege and how they might affect change. Raised in a multi-ethnic, multinational family, Gregory faced adversity throughout his life that shaped his development, social activism, and education. While working at the Smithsonian Institution's Museum of American Art, he was empowered to use his artistic voice to create opportunities for dialogue and to address modern day concerns. He currently lives in Mankato, Minnesota, and works for Minnesota State University, Mankato.

INSTRUMENTALISTS



Shawn Alger (Bass) (he/him)

Shawn Alger is a double bassist equally at home in a variety of musical settings including music of the classical cannon, historical performance, and popular genres. As an in-demand performer in the Washington DC area, he serves as the associate principal bassist of the Maryland Symphony and has performed with modern and period ensembles such as the National Symphony Orchestra, American Bach Soloists, Annapolis Symphony, and National Philharmonic. Dr. Alger is a section bassist with the Endless Mountain Music Festival, an organization dedicated to outreach and bringing live musical performances to the under-served counties of northern Pennsylvania and central New York.

In addition to his performance duties, Dr. Alger is the double bass instructor at Washington Adventist University and has been a guest lecturer and clinician for numerous schools, universities, and ensembles throughout the country. His primary teachers include Anthony Manzo, Jeffrey Weisner, Tyler Abbott, and Thomas Derthick.



Mark Carson (Percussion) (he/him)

Mark is currently an active freelance performer in the Washington, DC area specializing in classical and commercial performance. Formerly he was Assistant Principal Percussionist with the United States Air Force Band, Washington, DC, Assistant NCOIC of the Concert Band, and Woodwind/String Superintendent. Mark has performed with the National Symphony, Kennedy Center Opera House Orchestra, Washington National Opera, National Gallery Orchestra, Baltimore Opera Company, Houston Ballet, San Francisco Ballet, and New York City Ballet, the National Philharmonic, Maryland Symphony, and Roanoke Symphony.

As an educator he has served on the faculty of the University of Nebraska Omaha, Columbia Union College, Washington Adventist University, and the New England Music Camp in Sidney, Maine. Mark has recorded soundtracks for Disney, National Geographic, HBO, Discovery Channel, Naxos, National Public Radio, Learning Channel, and the Fox network. An educational artist for Sabian Cymbals, Pearl Drums/Adams Percussion, Blackswamp Percussion, and Vic Firth drumsticks, he presents clinics at all levels. He is actively commissioning new works involving percussion and various instruments, and has given world premiere performances of more than a dozen works.



John Kaboff (Cello) (he/him)

John Kaboff has performed as concerto and recital soloist as well as chamber musician in Carnegie Hall, the Kennedy Center, Strathmore Hall, the United States Department of State, and the embassies of France, Germany, and New Zealand. John is a highly successful teacher whose students have received numerous international awards and prizes and populate professional orchestras. His students have performed at the American Cello Congress and at World Cello Congress where they were featured in an internationally broadcast workshop with Yo-Yo Ma. His students have also been featured in the Classical Spotlight Showcase for Maryland Public Television.

He has been the feature of numerous articles in such publications as the *Washington Post* and the *Baltimore Sun*, and is noted in Yo-Yo Ma's biography, *Musicians with a Mission*, as a remarkable teacher as part of his collaboration with Mr. Ma at the World Cello Congress. John studied with Janos Starker at Indiana University, William Pleeth at the Britten-Pears School in England, and in Germany at the Kronberg Academy.

WEISNER PSYCHOTHERAPY, LLC

Individual & Couples Therapy

Silvestro M. Weisner, PhD, ABPP, CST

Licensed Clinical Psychologist & Owner

Certified Sex Therapist

Licensed in Maryland, D.C., and Virginia

PSYPACT Approved for Teletherapy

Virtual and In-person Services Available

10325 Kensington Parkway, P.O. Box 278
Kensington, MD 20895-0278

240-283-7005

smweisner@weisnerpsychotherapy.com
www.weisnerpsychotherapy.com



WP

WEISNER
PSYCHOTHERAPY



RE/MAX
ALLEGIANCE



THERE'S NO PLACE LIKE HOME!

www.StevePflasterer.com
email: steve@stevepflasterer.com
Office: 202-338-8900
Mobile: 202-669-0714



Trust an experienced real estate professional with the most important financial investment of your life!



Dr. Theodore Guerrant
PIANIST
ORGANIST
HARPSICHORDIST
COACH-ACCOMPANIST

708 Montgomery Street
Laurel, MD 20707
240-568-0452
guerrant@umd.edu



PORTRAITS

CELEBRATING THE LIFE OF

William Lee



In loving memory of Will Lee, who, along with his beloved husband Howland Hartley, loved GMCW, and sang with and supported us for over twenty years.

WILLIAM LEE
1962 – 2024

LEADERSHIP

Board of Directors 2023 – 2024

Chair.....	Nicole Streeter
Vice Chair.....	James Ellzy
Secretary.....	Ray Hoffman
Treasurer.....	Jack Reiffer
Brent Almond, Frank Anania, Rick Bennett, Michael Bigley, Tomeika Bowden, Marcus Brown (<i>ex officio</i>), Romm Gatongay, Adrian Gillem, Robert Ginzel, Carroll Hanson, Howland Hartley, John-Paul Hayworth, Eve Hill, Steve Oatmeyer, Jeb Stenhouse	

Artistic Staff

Artistic Director.....	Thea Kano
Associate Conductor.....	C. Paul Heins
Assistant Conductor.....	Ronté Pierce
Production Director.....	Chipper Dean
Stage Director.....	Solomon HaileSelassie
Technical Director.....	Jarrod Bennett
Principal Accompanist.....	Theodore Guerrant
Accompanist.....	Alex Tang
Accompanist.....	Michael Lodico

Administrative Staff

Executive Director.....	Justin Fyala
Director of Development.....	André Coleman
Director of Marketing.....	Craig Cipollini
Director of Patron Services.....	Kirk Sobell
Outreach Manager.....	Michael Hughes
GenOUT Chorus Manager.....	Javon Byam
Media Relations.....	Bucklesweet Media
Marketing Assistant.....	Jonathan Malavé

GMCW Membership Officers

Membership President.....	Marcus Brown
Vice President for Membership.....	Tommie Adams
Vice President for Events.....	Rick Bennett
Vice President for Communications.....	Thomas Reiker
Vice President for Visibility & Activism.....	Benn May

PRODUCTION STAFF

Production Team.....	Michael Cunningham, Benn May, Derek Smith, Bernard Vicary
Dance Captain.....	James Ellzy
House Manager.....	Bob Klein
Archival Video.....	Stone Lyons
ASL Interpreter.....	Silvio Weisner

Special thanks to Joan Cox, Solomon HaileSelassie, Jamie Hillis, Victor Kidwell, Bill Lipsett & Eric Bolda, Judith Peck, Darryl Pilate, Elena Vol, and Chuck Willettt.

Portraits is partially underwritten by a generous gift from Bill Lipsett & Eric Bolda.

IN MEMORIAM

We remember our members who have been lost to us over the years. Their spirits live on with us and we honor their memory. Respectfully, we request if you know of anyone whose name has been omitted from this list, please contact us at 202-293-1548 so that we may continue to celebrate and honor the contributions of all of our members.

Kenny Aaron
Jan Albright
Richard Allen
Jim Arshem
Milton Artis
Tom Avenmarg
Chuck Bailey
Nelson Bain
Michael Baker
Ben Barker
Dean Barnes
Bill Barry
Will Bellais
John Benton
Roger Bergstrom
Kevin "KC" Berry
Bob Bester
Robert T. Boaz
Michael G. Bohn
Craig R. Bowen
Peter Brayton
Michael Brinkman
Derek T. Bush
C. David Bury
Charles R. Butler, Neto
Ted Butler
Jim Campillo
Russ Capps
Bill Carwithen
Michael Caster
Randy Cooke
Daniel Coombs
Blake Cornish
Leonard Davis
Jim Dice
Howie Ducat
Tom Dudley
Bob Edwards
Don Ellis
Joaquin Fajardo
Peter Fox
Richard Fromm
Tim Gabel
Jimmy Galdieri
Oscar Garcia-Vera
Thom Gibb
Ciro J. Graziano
Peter Griffith
George Guarino
Ira Haber
Barry Hahn

Roger Harlow
John B. Henderson
Mark Hennen
Scott Herring
Bob Hilby
Jim Hix
Michael Hodge
Marsha Holloman
James Holloway
R. Andy Horsley
Joe Houle
Bill Hunnicutt
Gary L. Janus
Jim Jochen
Gary Johnson
Dan Jones
Sunggyun Kim
Willis R. King
Alex Klebenow
William Kranick
Kevin LaBarge
Steven LeBlanc
Will Lee
Betsy Libretta
Wayne Longest
Steve Maddox
Mark Mannel
Christopher Marquis
Phil Marti
Leonard Matlovich
W. Myron Maye
James McCann
Tim McDonough
Donald McArthur
Michael McElvaine
Kathy McGee
Gordon McGraw III
Jim Meany
Phil Melemed
Jim Mench
Mark Mennel
Jim Moore
John Moran
Ron Moser
Phil Moss
Steve Nelson
David Nieto
J. Richard Norton
Norman Nusinov
Ron O'Leary
Len Padgett

Ron Paglia
Rex Paul
Shirley Paul
Todd Payich
John Perkins
Scott Pierce
Don Poe
Harlan Powell
Harry B. Powers
Terence Powers
H. Glenn Privette
Dennis Quinn
R.J. Quinn
Steve Rappaport
Steve Reed
Robb Rexroth
Ric T. Rice
Jim Richardson
(Founding Director)
Tom Roeder
Phil Rogerson
John Roncz
Larry Ross
Ron Sabacek
Faris Sanjakdar
Tom Sena
Charles L. Sens
David Shingler
Ray Siefer
Brian Smith
B.J. Sobus
Gerry Soucy
Jason Stelling
Chris Storer
Duward Sumner
Dennis Swick
James D. Vranekovic
Everett Waldo
(Founding President)
Phil Walsh
Benedikt Wassmuth
Dennis Watson
Kevin Webster
Marvin Weeks
Barry White
Bob Widder
Ed Wilber
Rob Wilkinson
Donald Wolfe
R. Terry Woll
Bob Wonneberger



DUPONT DENTAL

DR. CHRISTOPHER BANKS



Compassionate Care.
Transformative Results.
Beautiful Smiles.



WISHING YOU
A HAPPY SUMMER
FROM ALL OF US
AT DUPONT DENTAL



DUPONT DENTAL

DR. CHRISTOPHER BANKS

CARING FOR YOUR SMILE
IN WASHINGTON DC

1234 19TH STREET NW
SUITE 604
WASHINGTON, DC
20036

202-296-7714
WWW.DUPONTDENTAL.COM
DUPONTDENTAL@GMAIL.COM

HEALTHCARE

IN TWO-PART
HARMONY



Shaw's Tavern



*Piano Bar & Karaoke
Every Wednesday Night
8pm-Midnight*

520 Florida Ave. NW
Washington DC, 20001

➔ shawstavern.com

GMCW MEMBERS

TENOR ONE

Michael Aylward
Joseph Baerenz
Rick Bennett
Thomas Boeke (SL)
Derrick Brown
Josh Bruno
Phillip Carson
Peter Cheney
Alexander Dean
Alex Domini
Greykell Dutton
Vinz Dy Cruz
Adam Edgerton
Jimmy Edwards
Shirra Edwards
Jeffrey Fleming
Timothy Foley
Paul George
Jay Gilliam
Ali Hecimovich
Mark Hegedus
Matt Holland
Mitch Huber
Henry Johnson
Todd Katschke
Debo Katz
Keegan Kienzle
Joseph Levin-
Manning
Franky Lieder
Gabriel Lopez
Craig Lustig
Kieran Mailman
John Marsh
Joval Martin
Rinaldo Martinez
Chris Murphy
Kerry Neal
Liz Olhsson
Dennis Palaganas
Sharon Palmer
Sophia Pizzi
Deborah Potter
William Prater
Freddie Quimbley
Tyson Reed
Gary Regan
Simon Regenold
Jack Reiffer
Ellery Rhodes
Raymond Rinaldo
Santiago Roque
James Rossi
P. Ruess
Mario Sengco
Timothy Sensenig
April Sizemore-
Barber
Kevon Smith
Lamar Smith (SL)
Jason Suggs

Matthew Teubert
Kevin Thomason
Santos E. Torres
James Turner
Steven West
James W. Williams
Seth Woodall

TENOR TWO

Timothy Allmond, Jr.
Brent Almond
Ramsey Amad
Tom Augustin
Paul M. Baker
Jay Ball
Pradipta Banerjee
Carlos Barillo
Eric Belkengren
Javon Byam
Jonathan Chaffin
Nick Chantiles
Adrian Chorn
Scott A. Concilla
André Cotten
Tony Cui
Tony Cunningham
Giancarlo D'Elia
Robert Dean
Travis Dichoso
Jianyi Ding
Clare James Dryburgh
Soner Dumani
Darryl Eaton
Jhonny Escorcía
Morgan Ewing
Anthony Fatta
Evan R. Fitts
Arthur Gabel
David Geiger
Alex Gerhard
Anthony Gipson
Brian Glover
Neal Going
Richard Grant
Carter Grimes
Tom Guarino
Dan Gurchinoff
Schlebach
Elias Hanna
Trevor Haren
Andrew Harmon
Drew Hastie (SL)
Clark Henderson
Kyle Holland
Hunter Jackson
Elwin Jones III
John Jowers
Carlo Juntilla
Matt Komornik
Brian Kuhn
David Lavis
Dillon Linder

Scott Linder
Eyal Lurie Pardes
James Madigan
Jonathan Malavé
Quincy Mata
James McAuley
Perry Medlin
Donald Medor
Jay Michal
Keygan Miller
Josh Millson-
Martula
Stephen Naimoli
Emory Neuman
John O'Brien
Neil Offner
Pavan Panjeti
Elishua Perez
Joshua Peterson
Darryl Pilate
Chad Rabago
Mikal Rasheed
Kenneth Riley
Bill Robinson
Calvin Robinson
Sean Robinson
Jami J. Rodgers
Christian Rodney
Kenneth Roraback
Jacques Rozier
Alan D. Rucker
Jayson Scirratt
Robert Serpa, Jr.
Paul Shannon
Steven Shi
Kyle Silver
Adam Sincell
Scott Starin
Gregory Stowers (SL)
Chaddrick Sweatt
Jim Tavener
Drew Thatcher
Michael Toth
Alex Tyson
Alessandro Valera
JJ Vera
Bernard Vicary
Nicholas Walker
Hirsch
Bryce Weems
Silvio Weisner
Kevin Wenzel
Cooper Westbrook
Matthew
Williamson
Joe Wrenn (SL)
Micah Yarbrough

BARITONE

Tommie Adams
Robert M. Agnello
Ralph Alston (SL)

Frank Anania
Schylar Baber
John Ball
Zachary Barger
Tracy Barlow
Billy Barry
Matthew Barth
Joseph Berlin
Charles Biddle
Andrew Boyask
Adam Boyd
Sam Brinton
Bart Brooks
Joe Burton
Joe Canter
Brent Castro
Nicolas Castro
Donald Chandler
Jeffrey Chelsky
Cory Claussen
Larry Cohen
Jake Cundiff
Iván Dávila
Marc de la Peña
Mike DeMeo
Tommy Do
Carlton Doctor
Morgan Dori
Michael Dumlao
James Ellzy
Micah Escobedo
Brandon Fisher
Cliff Gilbert
Adrian Gillem
Christopher
Gillespie
Robert Ginzel
Adrián González
Michael Gottlieb
Daniel Grahm
Adam
Greczkowski (SL)
Christopher Grieder
Rob Hall
Ben Harris
Howland Hartley
Gregoriah Hartman
Samuel Herbert
Kenneth Hewitt
Kyler Hewitt
James Hillis
Raymond Hoffman
Bryan Howard
Jamel Jones
Paul Joseph
Joseph Jozlin
David Karnick
Paul Kelsch
Gary Keltz
Brett Kessler
Doug Kilburg
Stuart Kopperman

John Kraynak
 Chris Kuchnicki
 Daniel Lacovara
 Benjamin Lee
 Dillon Lewis
 Sean Link
 Bill Lipsett
 Jiyang Liu
 Rob Lontok
 Nico MacDougall
 Steven Magenheim
 Benn May
 Robby May
 Chase Mayo
 David McAuley
 Kevin McDonald
 Michael McGovern
 Michael McKibben
 James McMaster
 Alex Melnik
 Paul Menyweather
 Nicholas Miller
 Ross Miller
 Matty Mitchell
 Gregg Moreland
 Kevin M. Morris
 Shawn Morris (SL)
 Dana Nearing
 Paul Negron
 Patrick R. Nelson
 Stan Nowicki
 Derek Orr
 Jim Orrell
 Tolga Ozturk
 Jian Pang
 Reginald Paros
 Gregory Plavcan
 Lawrence Poole
 Andrew Powaleny
 Charles Ramsey
 Vida Rangel
 Thomas Reiker
 Jamey Sadownick
 Marcos Sastre

Kellen Schefter
 Tavon Shiheem
 Derek J. Smith
 Lonny Smith
 Michael B. Smith
 Shawn Strout
 Kia Suban
 Alex Surlis
 Dawson Taylor
 Jahtay Teh
 Joaquin Vargas
 Quasa Ventura
 Dennis Vonasek
 Aaron Wabanga
 Topher Wanamaker
 Aaron Ward
 Brian Watts
 Kevin Watts
 John Weibel
 Richard Weinberg
 Chuck Willett
 Ray Yankey

BASS

Jay Adams
 Mike Allen
 Ben Aparicio Coto
 W. Eric Balthrop
 Jarrod Bennett
 Marcus Brown
 Rav Casley Gera
 Sean Cator
 Ethan N. Chiang
 Gia-Ninh Chuang
 Marcellus Collins
 Rick Davis
 Chipper Dean
 Robert Dragozet
 Robert E. Finn
 Brett Fox
 Romm Gatongay (SL)
 Jim Gruschus
 Alex Gurchinoff
 Schlebach

Gibson Haynes
 John-Paul
 Hayworth
 Joseph Henderson
 Michael Hughes
 Cole Jaconski
 Dennis Jaffe
 Jason Jeffares
 Dan Kaufman
 Conor Kelly
 Frederick King
 John Knapp
 Alan Laing
 Michael LaMarco
 Nick Lawton
 Samilet Lee (SL)
 Gari Lewis
 Michael Makardish
 Andrew McIlroy
 José Morales
 James Murphy
 Yoshiyuki Nishio
 Ronald Norberg
 Pat O'Connor
 Ed Oseroff
 Trevor Partridge
 Todd Paul
 Dana Peterman
 Dean Reichard
 William Riggins
 Blake Roberts
 Craig Ruskins
 JR Russ
 Murray Sandmeyer
 John Santell
 John Schmitz
 Adam Schwartz
 Scott Shaw
 Alec Sherman
 Morgan Slusher
 Colin Smith
 Michael Spears
 William Stroupe

Jahdiel Torres Cabá
 David Treacher
 John Weaner
 Carl Wiersum
 Dustin Winkel
 Yiming Xu

SUPPORT

Danny Aldous
 Sherri Bale
 Michael Bigley
 Jerry Blackmon
 Steven Bobys
 Tomeika Bowden
 Michael
 Cunningham
 Mark Di Phillippo
 Robert
 Featherstone
 Carroll Hanson
 Steve Herman
 Eve Hill
 Jeffrey Hollands
 Kevin Huang
 Derrick Jones
 Daniel Kingsley
 Mark Klein
 Robert Klein (SL)
 Frederick J. Krebs
 Greg Kubiak
 Jason Libretta
 Tim Lewis
 Dale Mott
 Steven Oatmeyer
 Robert Pare Jr.
 John U. Robinson
 Erik Rodriguez
 Jeb Stenhouse
 Nicole Streeter
 Gary Turner
 Yuri Velasquez
 Matthew Zagorski

SL = Section Leader





Joaquin "Jocko" Fajardo
Community Individual
(presented posthumously)



Theodore Guerrant
Individual from the Chorus



GLSEN
Community Organization



Thea Kano
Individual from the Chorus

GMCW is thrilled to celebrate this year's Harmony Award recipients. The awards were presented at *Spring Affair: A Night at the Museum* on May 18, 2024 at the Ritz-Carlton, Washington, DC. The Harmony Awards are GMCW's highest honor and are presented by the Chorus's Board of Directors to an individual and organization from the community, and an individual(s) from within the Chorus family. Please join us in celebrating their great work and achievements!



**GAY MEN'S CHORUS
OF WASHINGTON, DC**

**CONGRATULATIONS TO OUR 2024
HARMONY AWARD HONOREES!**

HARMONY AWARDS

The Harmony Award is GMCW's highest honor. The awards are presented by the Chorus's Board of Directors to individuals and organizations from the community, and an individual from within the Chorus family. Recipients include:

Individuals from the Community:

Peter D. Rosenstein, LGBTQ+ community activist, 2004
David Catania, DC Councilmember, 2005
Frank Kameny, Gay rights movement pioneer, 2006
Adrian Fenty, DC Mayor, 2007
Noi Chudnoff*, business proprietor and arts patron, 2008
The Right Reverend V. Gene Robinson, Episcopal bishop, 2009
John Berry, Director, U.S. Office of Personnel Management, 2010
Barney Frank, U.S. Congressman, Massachusetts, 2012
Eric Schaeffer, Signature Theatre Artistic Director, 2014
Kevin Jennings, GLSEN founder & Obama "safe schools" appointee, 2015
Marsha Pearson, GMCW founder, 2016
Muriel Bowser, DC Mayor, 2018
Wendy Rieger, NBC4-TV news anchor, 2019
Phil Mendelson, DC Council Chairperson, 2022
Tammy Baldwin, US Senator, 2023
Joaquin "Jocko" Fajardo, 2024

Organizations:

The Mautner Project, national Lesbian health organization, 2004
Holland & Knight, international law firm, 2005
Food and Friends, food and nutrition service providers, 2006
Metro DC PFLAG, education and advocacy organization, 2007
SMYAL, 2008
Washington DC Metropolitan Police Department's Gay and Lesbian Liaison Unit, 2009
Immigration Equality, 2010
Servicemembers Legal Defense Network, 2011
Washington Blade, 2012
Team DC, 2014
Williams Institute, 2015
National Center for Transgender Equality, 2016
NLGJA: The Association of LGBTQ Journalists, 2017
Whitman-Walker Health, 2018
Casa Ruby and NBC Out, 2019
Metro Weekly, 2022
The Wanda Alston Foundation, 2023
GLSEN, 2024

Individuals from the Chorus family:

Steve "Soph" Herman, 2004
Gary Regan and Roger Bergstrom, 2005
Carl Baldwin & Gary Turner and David Streit, 2006
Phil Rogerson, 2007
Laurence Rosen, 2008
Michael Baker, 2009
Jeff Buhrman, 2010
Greg Kubiak, 2011
Mark Hennen, 2012
Joe Vignali, 2013
Tom Nichols & Dan Chadburn, 2014
Michael E. Hill, 2015
Christopher Grieder & Stuart Kopperman, 2016
John Moran* and Jack Reiffer, 2017
Marcus Brown and Rob Hall, 2018
Charles Berardesco, 2019
Robert T. Boaz*, 2022
Timothy Allmond & Robert Klein, 2023
Thea Kano and Theodore Guerrant, 2024

* posthumously awarded



Since 1981

CHANDLER PIANO SERVICE

Donald Chandler
Registered Piano Technician
443-924-8264
ddpctuner@aol.com

Piano Tuning, Repair, Regulation, Rebuilding
Humidity Control Systems
Appraisals & Consulting



Facebook.com/GayMensChorusofWashington
Instagram.com/gmcwashington
Youtube.com/GMCWashington

ABOUT US

MISSION

The Gay Men's Chorus of Washington, DC (GMCW) sings to inspire equality and inclusion with musical performances and education promoting justice and dignity for all.

OVERVIEW

GMCW is the largest LGBTQ+ chorus in the nation's capital. We are a renowned performance group. Since 1981, we've performed shows nationally, internationally, and at-home in Washington, DC. To date, we have 250+ singing members, four select ensembles, a youth chorus, over 500 donors, and an annual audience of 10,000+. Our mission is to use music to promote equality, achieve justice, and overcome our differences. Over the last 43 years, we've put on numerous shows and done hours and hours of community outreach. We've sung and danced our hearts out around the country, including our Equality Tours in 2017, 2018, and 2019. We've been around the world, too, including stops in Cuba, Iceland, and Ukraine. We've sung for the Clintons, the Bushes, the Obamas, and the Bidens. Alongside Alan Cumming, Carol Channing, Chita Rivera, and Angela Lansbury. We've visited many prestigious venues, including the Kennedy Center, the White House, and Carnegie Hall, just to name a few.

VACAYA



VACAYA's full-ship and full-resort vacations are built for the entire **LGBTQIAPK** community, so you have the freedom to express your individuality, make personal connections, celebrate life, rev up, or simply relax... **together.**

BLISS

BIG-SHIP CRUISES



Our big-ship cruises offer a welcoming judgment-free environment, all-star entertainment, mind-blowing parties, and non-stop fun.

Joyful. Spontaneous. Celebratory.

OASIS

RESORT VACATIONS



Built for fun, relaxation, adventure, and romance, our most laid-back holidays feature irresistible all-inclusive resorts in the world's best destinations.

Easy. Indulgent. Unscripted.

LUXE

SMALL-SHIP CRUISES



Our discovery voyages immerse you in the authentic flavors of the world's most exciting popular & off-the-beaten-path destinations all in first-class style & luxury.

Refined. Exotic. Treasured.

Book Online 24x7 @ MYVACAYA.com



Celebrating the Beauty of Love
No matter who you are. No matter who you love.



**WESTMORELAND CONGREGATIONAL
UNITED CHURCH OF CHRIST**
AN OPEN & AFFIRMING CONGREGATION

westmorelanducc.org

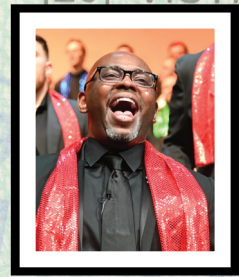

**ANNOUNCING OUR
2024 - 2025 SEASON**

WORLD PRIDE

POSTCARDS
OCTOBER 2024

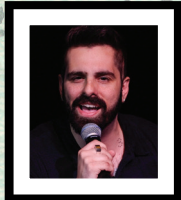

The
**HOLIDAY
SHOW**
DECEMBER 2024

**SEASONS
OF PRIDE** 
FEBRUARY 2025





PASSPORTS
SPRING 2025



★ ★ ★ ★ ★ ★ ★ ★ ★ ★
YOUTH INVASION
APRIL 2025
★ ★ ★ ★ ★ ★ ★ ★ ★ ★

SPRING AFFAIR 
MAY 2025

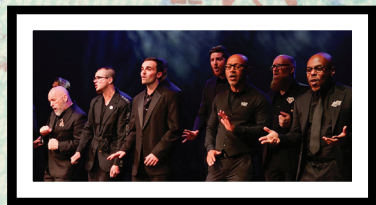
★ ★ ★ ★ ★ ★ ★ ★ ★ ★
PRIDE
JUNE 2025
★ ★ ★ ★ ★ ★ ★ ★ ★ ★





HANK'S: YOUR IDEAL DESTINATION FOR HAPPY HOUR OR A POST-SHOW DINNER

1624 Q STREET, NW WASHINGTON, DC

HANKSOYSTERBAR.COM



SONG LYRICS

STRANGE FRUIT

Text by Paul Leavitt

They taunt me, pursue me
Sticks and stones
Will break my bones
Danger, where do I go?
No safe place anywhere.
Simply existing,
Nowhere to run
No place to hide
Where I can be myself
No place to be myself
Rejected by my own kind

I've got to fight back
I can't run away
There's no place to hide
It's time to fight back

It haunts me, pursues me
This legacy of bigotry
Of murder and tyranny
Oppression everywhere
For simply existing

There's no escape,
Nowhere to hide
Where I can be myself
A place to free myself
Accepted by my own kind

I've got to fight back
I can't run away
There's no place to hide
It's time to fight back

It haunts me, pursues me
A vision of security
A world of equality
Not tainted by hatred and cruelty
Oh let it be

How can I heal myself
A place to free myself
Accepted by my own kind

Love me, hold me
Heal me, rescue me

I AM (ONLY MINE)

Text by Cole Reyes

I am my self
I am my only self
My most imperfectly fractured self

Splitting moments to hours to
lifetimes
I am but myself
Whole and complete

Refracted reflection of what I may be
I am only me
I can only be me

Mirrored, magnified singularities
Overwhelm my perception that
I am
Beautifully mine
Wonderfully divine.

I am only mine.

DO YOU SEE ME?

Text by the Roydon Tse

Do you see me?
When I look at you
You look past
Who among us can be seen?
See me in my joy, See me in my
sorrow Do you see me now?

I hid in the shadows for far too long,
I looked around, and I just felt wrong.
But something gave me strength
Strength to face the day.
I looked them in the eye
and to all I will say:
See me in my joy,
See me in my sorrow.
Call me by my name
I will no longer bow to shame.

Do you see me?
See me for who I am.

SLEEP WITH ONE EYE OPEN

Text by Raymond Mueller

Sleep with one eye open
And do not speak of it

I lie in bed each night
Afraid that tomorrow
Will not come.

Why must I hide from you?
Hide from the ones who said
They loved me?

I see no option
But to fear you.
You look at me
And you judge me.
You choose to not see past
The body that I am trapped in.
Deep inside.
Don't let them know
That deep inside
A voice still yearns
That one day
I'll wake up from this nightmare
And you will see me.

Every night I lie in bed
Afraid of you,
Afraid to speak
So I do not.
I lie in bed each night
Afraid that tomorrow
Will not come.

Why must I hide from you?
Hide from the ones who said
They loved me?
Until then
Sleep with one eye open!

STEELED

Text by Matthew Felbein

No, not you.
You are broken.
You do not belong.

I hear the rattle of words in my head,
But not my heart.
For I have steeled my heart
Against sticks and stones
That break my bones
And the words I won't let hurt me.

Reach out your hand
You have a home
Someone is there
You are not alone!

I just need your hand
To pull me through the storm.
Take me out of the waters
Deep to a place that's safe and warm.

There's humanity in the loneliness,
There is beauty in the fracture.
Just give me your hand,
I'll pull you from the storm.

Don't be afraid, I am here.
I'll keep you safe and warm.

You don't have to be alone.

FOR US

Text by Caroline Peacock

Outside we are invisible
Outside people pass us
Unknowing that inside this room
Is a vast expanse
Inside this room is a universe
Of tender strength
Of locked eyes
Of pushing
Of pulling
Of longing
Of loving

Not for the gaze of men
But for hearts fuller
Hearts larger
Hearts bolder, warmer, stronger
Hearts for us, for we
For you and me
A universe

PAZ

Text by Alfonsina Storni (1892 – 1938)

Vamos hacia los árboles... el sueño
Se hará en nosotros por virtud celeste.
Vamos hacia los árboles; la noche
Nos será blanda, la tristeza leve.

Vamos hacia los árboles, el alma
Adormecida de perfume agreste.
Pero calla, no hables, sé piadoso;
No despiertes los pájaros que
duermen.

*Let's go to the trees... The dream
It will be done in us by heavenly
virtue.
We go to the trees; The Night
It will be soft to us, the sadness slight.*

*Let's go to the trees, the soul
Numbed with wild perfume.
But be silent, do not speak, be pious;
Don't wake up sleeping birds.*

(continued)

SONG LYRICS

IT WAS NOT FATE

Text by William H. A. Moore
From *The Book of American Negro Poetry*, edited by James Weldon Johnson

It was not fate which overtook me,
Rather a wayward, willful wind
That blew hot for a while
And then, as the even shadows came,
blew cold.

What pity it is that a human grown
old in life's dreaming
Should stop, even for a moment,
To look into another's eyes.

And I forgot!
Forgot that one's heart must be
steeled against the east wind.
Life and death alike
Come out of the East:
Life as tender as young grass,
Death as dreadful as the sight of
clotted blood.

I shall go back into the darkness,
Not to dream
But to seek the light again.

I shall go by paths, perhaps,
On roads that wind
Around the foothills
Where the plains are bare and wild
And the passers-by
Come few and far between.

I want the night to be long,
The moon blind.
The hills thick with moving memories,
And my heart
Beating a breathless requiem
For all the dead days I have lived.
When the Dawn comes —
Dawn, deathless, dreaming —

I shall will that my soul must be
cleansed of hate,
I shall pray for strength to hold
children close to my heart,
I shall desire to build houses where
the poor will know
shelter, comfort, beauty.

And then may I look
into another's eyes

And find holiness,
Love and the peace
Which passeth understanding.

WHEN I RISE UP

Text by Georgia Douglas Johnson
(1880 – 1966)

When I rise up above the earth,
And look down on the things that
fetter me,
I beat my wings upon the air,
Or tranquil lie,

Surge after surge of potent strength
Like incense comes to me
When I rise up above the earth
And look down upon the things that
fetter me.



PORTRAITS



GRAPE[®]
INTENTIONS

INDULGE IN DOING GOOD[®]

*Deliciously
Curated.*



JOIN OUR CURATED WINE CLUB
GRAPEINTENTIONS.COM

Grape Intentions proudly partners with
GMCW and 10 other charitable organizations
you help each time we send you wine

SAVE

35%

OFF YOUR 1ST SHIPMENT
WITH CODE
GMCW2435



Locally owned and operated for over 20 years!

- ★ Dog DayCare
- ★ Boarding
- ★ Grooming
- ★ and Pet Supplies



202-234-9247

City-dogs.com

301 H Street NE • 1832 18th Street NW

TAKE HOME THE ARTWORK OF *PORTRAITS*



ON SALE NOW!

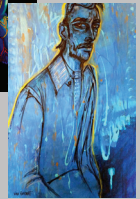
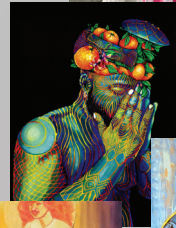
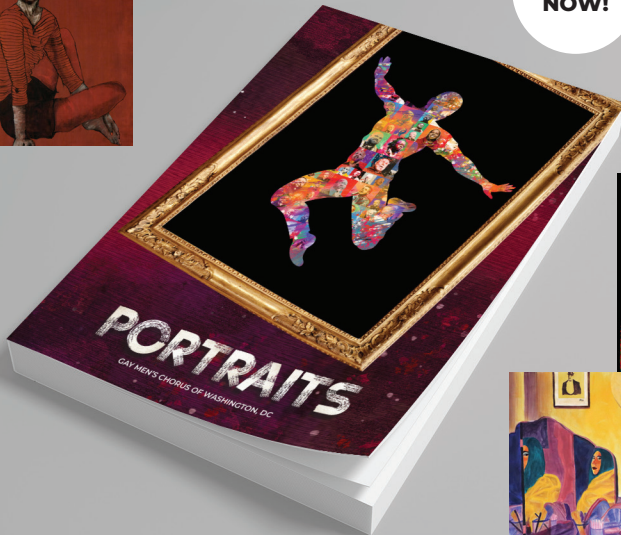
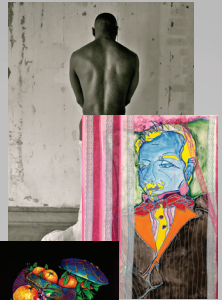

Take a piece of the Portraits Project home with you. This collectors edition book features 50 original portraits representing a selection of the images that were submitted for the Portraits Project, including the nine portraits that were ultimately chosen for the premiere.

CLICK HERE TO GET YOUR COPY TODAY!

LIFE HAPPENS - PLAN FOR THE UNEXPECTED

The right advice can help you stay on track and keep your financial goals in focus.

What Keeps You Up At Night?

Protecting Loved Ones

Education and Estate Planning

Marriage or Divorce

Job Change

Home Ownership

Long -Term Care Planning

Planning for Retirement

Loss of a Family Member

LET'S GET STARTED

Let's take the next step together and start prioritizing your goals, addressing your needs, and planning for the future you envision.



Joshua T. Charles, CFP®

ChFC®, CLU®, ADPA®, CEP®, CLTC, WMS, AIF®
CEO Financial 360, LLC



LIVE. PLAN. DO!

301-476-6900

www.Financial-360.com

PlanningMatters@Financial-360.com

2000 Tower Oaks Boulevard, Suite 250
Rockville, Maryland 20852

Financial 360, LLC is not a registered broker/dealer and is independent of Raymond James Financial Services.
Securities offered through Raymond James Financial Services, Inc. | Member FINRA/SIPC
Investment advisory services offered through Raymond James Financial Services Advisors Inc.



IN
TUNE
WITH YOU



LARS ETZKORN LAW PLLC

Life & Estate Planning | www.LarsEtzkornLaw.com | 202.232.2112

Esther de Chantal Bikoi, DDS

Dental Spa, Cosmetic, Implant, Oral Surgery and Smile Makeover

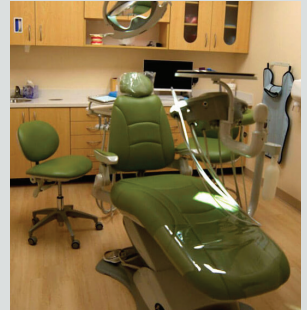

Congrats to GMCW on another great performance!
Come visit us at Artistic Family Dentistry of Silver Spring
1200 East West Highway, Unit 3
240-641-5828
artisticfamilydentistryofsilverspring.com

CIRCLE OF EXCELLENCE

Circle of Excellence Awards are chosen annually by members of GMCW to recognize the outstanding contributions made by members of the Chorus. These awards honor those individuals who have exemplified the spirit of camaraderie, brother- and sisterhood and community in the Chorus and whose work has had lasting impact over many years.

1991

Fred Boykin
Jeffrey Buhrman
Tom Dudley*
Steve Herman
Jim Holloway
Steve Maddox*
Dr. Jim Richardson
Ron Sabacek
B. J. Sobus
Bruce Trinkley
Everett Waldo
Bob Wonneberger
Michael Ziskind

1992

Michael Bohn
Eric Korpon
Darrell Netherton
Harry Powers
Michael Rivard
Rick Rosendall
David Sisson
Duward Sumner

1993

Craig Bowen*
Peter Brayton
Phil Rogerson

1994

Rod Fiorito
Scott Pierce*
David Streit
Robert Wheeler

1995

Darrell Lewis
Len Padgett
Jim Peterson

1996

Michael Baker
Roger Bergstrom
Dick Dorr
Dennis Swick*

1997

Jack Gerard
Charlie Merk
Michael Milano
Gary Regan

1998

Kevin Doss
Robb Rexroth
Laurence A. Rosen

1999

Jerry Carpenter
Bob Dragoset
Thom Gibb

2000

Christopher Grieder
Gary Turner
Joe Vignali
Marvin Weeks

2001

Joe Cannon
Teddy Guerrant
Steven Haber
John Perkins
Michael B. Smith

2002

Carl Baldwin
Barry W. Bugg
Michael Cunningham
Dan Patton
Todd Paul

2003

Tom DiGiovanni
Rick Johnson
Kathy McGee
Chuck Walker

2004

Scott Button
Robert Klein
Jerry Lee
Harold Lewis
Jack Reiffer

2005

Jeff Van Luyn
Stuart Kopperman
Edward P. Oseroff

2006

David Bielenberg
Joe Canter
Bill Cutter
Matt Komornik
Barrett Whitener

2007

Russ Capps
Rob Hall
Marsha Holloman
Paul Leavitt
Jim Murphy

2008

Greg Kubiak
Rob Driggers
Michael Hill

2009

Chip Crews
Mark Hennen
John O'Brien

2010

Jay Ball
Thea Kano
Steve Pflasterer
Andy Van Etten

2011

Sherman Blow
Robert T. Boaz
Peter Fox
Andrew Harmon

2012

Craig Cipollini
Ron Norberg
John "JQ" Quiñones
Shannon Rozner

2013

Joe Bloomer
Marcus Brown
Sean Robinson

2014

Timothy E. Allmond
Raymond Burditt
Mary Scott
Ryan L. Williams

2015

Emérito Amaro-
Carambot
Larry Cohen
John-Paul Hayworth
Rob Serpa, Jr.

2016

Chris Asaro
Rick Davis
Suzette Derrevere
James Ellzy
Rob Neighbour
Lyn VanNoy

2017

Jarrod Bennett
Chipper Dean
Jay Gilliam
Matt Graf

2018

Howland Hartley
Mark Hegedus
Dan Kaufman
Mario Sengco

2019

Jim Arshem*
Corey Bent
Romm Gatongay
Matt Holland
Mark Klein
Samilet Lee
John U. Robinson

2020

Ben Harris
Derrick Jones
Betsy Libretta
Kevin Thomason
Bernard Vicary

2021

Michael Dumlao
Jim Gruschus
C. Paul Heins
Jim Madigan
Raymond Rinaldo
Bryce Weems
Micah Yarbrough

2022

Brent Almond
Tom Boeke
Jonathan Chaffin
Michael Hughes
Brett Kessler

2023

Michael Aylward
Rick Bennett
Justin Fyala
Solomon HaileSelassie
Keygan Miller
Paul Negron
Kirk Sobell
Santos Torres

* posthumously awarded

OVATION SOCIETY

The Gay Men's Chorus of Washington, DC's Ovation Society is an initiative that recognizes and honors those generous individuals and families who have made planned gifts to the Chorus.

If you have already included GMCW in your estate plans, please let us know so that we can include you as a member of the Ovation Society. If not, we hope you will consider joining this special group by including GMCW in your will, as a beneficiary of a retirement account, or by setting up a charitable trust. Planned gifts can greatly reduce the amount of tax paid by your estate at the time of your death and often do not change the amount that would go to your family and friends.

While your attorney or accountant can provide you with more information, GMCW has several corporate sponsors — both financial planners and attorneys — who specialize in LGBTQ+ estate issues. We are happy to share this resource list with you upon request. As a member of the Ovation Society, you will be invited to attend special events and receptions especially for Ovation Society members.

For further information about GMCW's Ovation Society, or if you are interested in learning more about the many ways you can include GMCW in your plans, please contact Executive Director Justin Fyala, at 202-293-1548 or jfyala@gmcw.org.

GMCW Ovation Society

Robert Agnello & Jerry Pape
David & Eric Akridge
Stanley Allen
Bill Ashley
J. Max Barger
Susan Barrett
Curtis Bell*
Roger Bergstrom*
Jeff Bonnell
Fred Boykin & Jack Killen
Peter Brayton*
Michael Brinkman*
Curtis Brookshire & David Daniels
Scott Button & David Streit
Joe Canter
Russ Capps* & Ken Yazge
Steve Crutchfield & Richard Ormseth
Rick Davis
Clare James Dryburgh
Tom Dudley*
Lars Etzkorn
William Fuchs & Gerald Beaulieu
Jack Gerard & Craig Arnold
Thom Gibb*
Cliff Gilbert
Jay Gilliam
M. David Goldstein
Bill Gordon
Bob Gossard & Carl Ziebe
Michael Gottlieb
J. Stephen Hall & Robert Smith
Rob Hall & Chris Behan
A. Howland Hartley & William Lee*
Joshua T. Hatfield Charles
John-Paul Hayworth
Mark Hennen*
Steven Herman & John DiBenedetto
Michael Hill & Peter M. Korn

Michael Hughes
Gary Janus*
Ken Kero-Mentz
Stuart Kopperman & Christopher Grieder
Greg Kubiak
Nick Kyrus & Anthony Cook
Jim Lardner
Harold Lewis
Scott Linder
Bill Lipsett & Eric Bolda
Steve Maddox*
Frank Maiellano
Michael McElvaine*
Kathleen McGee* & Marsha Holloman*
William Moran
Kevin Morris
Kerry Neal & Jiashen You
Jim Orrell
Todd Paul
John Perkins*
Steve Phan & Rick Poster
Harry B. Powers*
Brandon Quesnell & Steve Katsurinis
Steve Rappaport*
Jack Reiffer
Phil Rogerson*
Shannon & Steve Rozner
The Savada-Stevenson Family
Doug Sellers & Mark Eubanks
Ed Senn
Robert Sheavly & George Huffman
Duward Sumner*
Robert Switala & William Edgin
Steven Toporoff
Jim Weinstein
Gregory T. Wilkins
Robert Wilkinson* & Kevin Gowen
Jim Woods & Scott Shields

* Deceased

AN IMMERSIVE NIGHTCLUB EXPERIENCE!
STARRING DC LEGEND ROZ WHITE

LADY DAY

AT EMERSON'S BAR AND GRILL

SEP 5 –
OCT 6,
2024

BY LANIE ROBERTSON
DIRECTED BY
REGINALD L. DOUGLAS

Produced in partnership with
Washington Performing Arts.

Journey back to 1959 for an unforgettable rendezvous with Lady Day herself—the incomparable Billie Holiday. Featuring classics such as “God Bless the Child” and “Strange Fruit,” this acclaimed play with music transports you into a small bar in Philadelphia for one of the icon’s final concerts.

**SINGLE TICKETS ON
SALE JUNE 24, 2024**
BUY TICKETS
mosaictheater.org

MOSAIC

Photo of Roz White by Chris Banks.

GMCW DONORS

The Gay Men's Chorus of Washington, DC, is grateful to the following individuals and organizations who support the Chorus and its many activities. The gifts listed here are from May 1, 2023 to May 1, 2024, and include annual gifts and partnerships. Thank you!

CORPORATE, FOUNDATION & GOVERNMENT DONORS

AARP	National Endowment for the Arts
Annie's	Metro Weekly
Ardent	The Morris & Gwendolyn Cafritz Foundation
Bank of America	Partnership Wealth Management
Boeing	PNC Wealth Management
Booz Allen Hamilton	Safeway Foundation
City Dogs	US Commission of Fine Arts
DC Commission on the Arts & Humanities	Venable Foundation
Grape Intentions	Vita Fitness
Madeline Farms	Washington Blade

DIRECTORS CIRCLE

GMCW is pleased to honor current and former members of its Board of Directors who have made multi-year commitments to continue their legacy of leadership within the Chorus.

John F. Benton & David Briggs	William Moran
Charles Berardesco & Jeff Thurston	Tom Mounteer
Phillip Carson	John O'Brien
Chipper Dean	Jack Reiffer
Suzette Derrevere & David Lietz	The Rt. Rev. Gene Robinson
Jack Gerard & Craig Arnold	Jami Rodgers & Scott Morgan
Jay Gilliam	Rob Serpa & Gibson Haynes
Rob Hall & Chris Behan	David Shotwell & Erin Short
Stuart Kopperman & Christopher Grieder	Meghan Skelton & James Connell
A. Howland Hartley & Will Lee*	Chris Thomson & Carl Beauregard
John-Paul Hayworth	Jim & Barbara Tozzi
Steven J. Herman & John DiBenedetto	Lee Voegler
Michael Hill & Peter M. Korn	Robert G. Wheeler & Darrell L. Netherton
Michael Hughes	Ryan Williams
Greg Kubiak	Mike Ziskind & Jeff Davis
Harold Lewis	

CHORUS CHAMPION (\$25,000 and up)

Charles Berardesco & Jeffrey Thurston	Rob Hall & Chris Behan
Michael Brinkman*	National Endowment for the Arts
DC Commission on the Arts and Humanities	Roger & Jeane Samuelsen
	US Commission on Fine Arts

EXECUTIVE PRODUCER (\$10,000 to \$24,999)

Betty Alvares	Bill Lipsett & Eric Bolda
Rick Bennett	The Morris & Gwendolyn Cafritz Foundation
Bob Dragoset	Jim Orrell
Brian Feit	Svane Family Foundation
Andrew Harmon	Venable Foundation
Mark Hegedus & Chris Wilson	

GMCW DONORS

PRODUCER (\$5,000 to \$9,999)

Brent Almond & Nicholas Pirulli
Sherri Bale & Eric Spears
Curtis Bell*
Thomas Bonsaint
Lee Castillo
Susan Clark
Kurt Elam
Justin Fyala & Richard Fowler
Romm Gatongay & Jay Muntz
Jack Gerard & Craig Arnold
Adrian Gillem
Carroll Lee Hanson
A. Howland Hartley

Andrew Hastie
Raymond Hoffman
Donald Horn
Michael Hughes
Cathryn & Fred Krebs
Greg Kubiak
David McAuley & Dan Johnson
Jairo Munoz
Gregory Niblett
Lawrence Poole & Steve Oatmeyer
Chip Sherrill
Jeffrey Slavin
Dirk Smith

STAKEHOLDER (\$2,500 to \$4,999)

Mike Allen & David Karnick
Frank A. Anania
Ardent
Frank & Vicki Balint
Michael Bigley & Alan Shenman
Tomeika Bowden
Wendy Dean
Steven J. Herman & John DiBenedetto
James Ellzy & Francis O'Malley
Jay Gilliam
Robert Ginzler
Michael Gottlieb
Greater Washington Community
Foundation
Ben Harris
John-Paul Hayworth
Eve Hill
John Knapp & Tim Gillham

Brian Kuhn
Joe Lopez
Jay Lucey
Joan Tabor Marionni
William & Catherine Moberly
Tom Mounteer
John O'Brien
Commissioner Lee Brian Reba
Gary Regan
Jack Reiffer
The Rt. Rev. Gene Robinson
Jami Rodgers & Scott Morgan
Adam Sasso & Shawn Pierce
Jeff Sponaugle
Jeb Stenhouse & Mark Klein
Nicole L. Streeter
Jessica & Stuart Trevelyan
James M. Turner

BENEFACTOR (\$1,000 to \$2,499)

Robert M. Agnello & Gerard Pape
Lisa Ahuja
Salil Ahuja
Bob & Carl
Booz Allen Hamilton
American Fundraising
Foundation, Inc.
J. Robert & Donnie Ball
William Barry
Barbara S. Barth
Mark Bohannon
David Briggs
Michael Burke & Carl Wayne
Smith
Phillip Carson
Joshua T. Hatfield Charles
Cory Claussen
Chipper Dean
Edward Engles
Jocko Fajardo*
Robert J. Featherstone
Michael K. Gottlieb
Kevin Gowen

James Gruschus
Sean Hackbarth
Rich Harrison & Steve Johnson
Bill & Josie Jordan
Joanne Devine Jordan & William
L. Jordan
Angela Joyner
Tamika Joyner
Tom & Doris Kelley
Frederick King
Elizabeth Koehler
Stuart Kopperman & Christopher
Griener
Nicholas B. Kyrus
Don Maish & Jim Harlow
Benn May
Keith D. McIlhenry
Josh Millson-Martula
William Moran
Rob Neighbour
Billy Newell & Byron Stevens
Eve O'Toole
John Perkins*

Matthew Perra & Anthony
Bonetti
Dana Peterman
Deborah Potter
Phillip Tyson Reed
Kenneth Roraback
Thomas & Gwen Rowe
Cathy Rutherford & Lisa Levine
Jeffrey Rydbom & Rick Knight
Kevin Schlemmer
David Shotwell & Erin Short
David Talmage
Grant Thompson
Chris Thomson
Jim & Barbara Tozzi
Julian Trail
Lee Voegler
Silvio Weisner
Chuck Willett
James W. Williams
Robert Wilson & Elliott Lapin
Kimball Winn & Stephen O'Neill
Michael Wu & Ellen Stanley

SUPPORTER (\$500 to \$999)

Anonymous
Dr. Christopher R. Armstrong
Jay Ball
Felix Boccadoro & Allan Halprin
Tom Boeke & Vijay D'Souza
L. Boyce
Kevin Burke & Steven Browning
Raymond Castillo
Mac D'Arcy
Iván Dávila & Dean Reichard
Rick Davis
Don DeGeorge
Suzette Derrevere & David Lietz
Michael Dumlao & Daniel Arrieta
Barbara D. Eyman & Robert
Antonisse
Kenny Ferrera
David Getson
Keith Gilbert
Katherine Gottfredson
David Grahn & Jill Nusbaum
Shannon Herzfeld
Julie Hewitt

Daniel Hicks & John McCall
Bill Hillegeist
Preston Holmes
Carolyn Hutter
David Jonas & Cordell Smith
Lori Jonas
Thea Kano
Therese Keating
The Kipers Family
Lynn & Ed Kneeder
Col. Chris Lackovic
Daniel Lacovara
Alan Laing
Phyllis LaPlante
Jason MacDonnell
Janet & Steven Magel
Scott McCrary
Andrew McIlroy
Michael McKibben
Sal Mergliano
Kevin M. Morris
Northrup Grumman Corporation
Edward O'Brien

Raul Olivo
James F. Padgett
Cori Quirk-Keefe
Richard S. Roberts
Frank Santos
Margo Savoy
Peter Scholl
Robert Sheavly & George
Huffman
Christopher & Janine Sobell
Joshua Somerville
Edward Szrom & John Geiger
Willis Tatterson
Jim Tavenner
Kevin Thomason
UBS Financial
Bernard Vicary
Terry Vick
Bryce Weems
Richard Weinberg
Thomas Wieczorek & Mic Le
Nancy & Marc Williams

FRIENDS (up to \$499)

Rebecca Aftowicz
Jonathan Alberstadt
Gregory Albright
Nikolaos Alexiou
Timothy Allmond & Robert Klein
Bryan Almond
Merry Alterman
Amazon Smile
Louis An
Anonymous
Terrence Applebee
Adler Archer
Kim Arrington
Marjorie Aug
Thomas Augustin
Tiki Ayiku
Brian Aylward
Michael Aylward
Tom Bahl
Thomas Baldrige
Pradipta Banerjee
Anne Barber
Zachary Barger
Dr. John Batchelor
Chandler Bataille
Gerald Beaulieu & William Fuchs
Jeff Bell
Joseph Berlin
Gene Berry & Jeff Campbell
Melinda Beyers
India Boland
Susan Borke
Fred Boykin & John Killen
Steven Brady
Karen Brau & Ed Miller
John & Elizabeth Breyer
Sarah Bright
Zachary Briskin-Watson
Donald Brown
Dale Richard Buchanan
Stephen Cain
Gregory Campbell
Joe Canter
Joe Cantor

Ken Cantor
Michael Carvalho
Brent Castro
James & Susan Catlette
Ariel Cerrud
Jonathan Chaffin
Cory Chapman
Jane Che
Bill & Carol Chiasson
Karen Chong
Gia-Ninh Chuang
Chad Clayton
Rose Ann Cleveland
Rachel Cloud
Sally Cluthe
Ward & Christie Coe
Larry Cohen
Skip Concilla
Kari Cooper
Elliott Crigger
Anthony Cunningham
Kenneth Currier
Amy Davies
Jennifer Davis
Angela De Sapio
Giuseppe DeBartolo
Nikki & Jana Denning-Jones
Jianyí Ding
Jeanette Dixon
Carlton Doctor
Jessie Dolch
Tracie Dorfman
Clare James Dryburgh
Susan DuBois
John Ducote & Ken Barnes
Darryl Eaton
Brenda Edlund
Judith Edstrom
James Ellenberger
Davis Elliott
Leah Everhart
Morgan Ewing
Geri Falek
Roni Falk & John Harper

Anthony Fatta
William Feldman
Helen Fiori
Debra Fitzgerald
Tyler Fitzgerald
Jeffrey Fleming
Jacob Flinck
Shaitra Flores
Clarence Fluker
Jason Forman
Mark Fortune
Brett Fox
Dexter Fox
Laura Fraher
Joel Furtick
Arthur Gabel
Ginny Gano
Karen Garlick
David Garofalo
Thad Garrett
Rav Casley Gera
Howard E. Ghee, Jr.
Jessica Giles
Melissa Goemann
Zachary Goldblatt
M. David Goldstein
Susie Gorden
Nathanael Green
John Greene
David Greenlaw
Lisa Greenman & Paul Leder
Amy & Melvin Grimes
Gregg Grisa
Steve Groh
Robert Gronenberg
Elizabeth Grossman
Alex Gurchinoff Schlebach
Shaun Hardy & David Wyrick
Meredith Harkel
Teresa Harris
Michelle Hart
Robert Hawks
Daniel Hayes
Donna Haynes

GMCW DONORS

Alison Hecimovich
C. Paul Heins & Matt DelNero
Ann & Allan Henderson
Ken Hewitt

Kurt Hielle & Edward Puzio
Donald L. Hinshaw, Jr.
Rona Hokanson
Jeffrey Hollands

Michael Holzer
Bryan Howard
Valerie Howard
Kristy Hull

Thomas P. Johnson
Kimberly Johnston
Ajit Joshi
Tim Karau

Joey Kaz
Richard Keagan
Gary Keltz
Vince Kensil

Constance Kerrigan
William Kibby
Doug D. Kilburg
Jonathan Klenklen

Matthew E. Komornik
Marc Kovner & Will Himel
John Kraynak
Margaret Krebs

Jennifer Landis
Jane Lang
Mary Kay Larcom
Dareld Lawrence

Cassandra Lawrence
John Lawther
Nick Lawton
Sheri Layton

Michael Le
Larry & Samilet Lee
Louis Leone
Phyllis Lerner

Jean-Yves Lestienne
Henry Levin, Susan Vitale, & Gigi
Levin
Michael Lewallen

Darrell Lewis
Dillon Lewis
Paula Lewis
Scott Linder

Dillon Linder
Richard Livingstone
James Stephen Longo
Robert Lontok

Craig Lustig
Sean Lyons-Burke
Nico MacDougall
Jim Madigan

Francis Malensek, Jr.
Deborah Maria
Joal Martin
John & Katrina Masters

Quincy Mata
Clark & Douglas Matthews-
Heffner
Robert May

Monica McAbee
James McAuley
Chris McCall
Mia McClain

Karen McDonald
Mark & Michelle McKechnie
Robert & Mary McMeekin
Donald Medor

John Payne & Linda Mellgren
Robert Melton
Stephanie Mendel
Laura Mendonsa

Rena & Howard Milchberg
Keygan Miller
Mark Alan Miller
Nicholas Miller

Ross Miller
Thomas Miller & Charles Hall
Mary Misulich
Tracey Mitchel-Lai

Matty Mitchell
Rene Molina
Rich Monte
Gregg Moreland

Shawn Morris
Susan & Paul Morrison
Tom & Debby Mossburg
John Mula

Chris Murphy
Sean Murphy
Mary Ann Murray
Moody Mustafa

Suzanne Nash
Paul Negron
Patrick Nelson
Matthew Neuman

Edward Neuschler
Michael & Elaine Newton
Noa Nir
Bruce Nylander

Pat O'Brien
Neil Offner
Elizabeth Olhsson
Aimee Olivo

Derek Orr
Stephan Ortman
Edward Oseroff
Mark Paist

Dennis Palaganas
Rosario Palmieri
Todd Paul
David & Tammy Paynter

Steve Pflasterer
Fiona Philip
Peter Pizzolongo & Carlos Prugue
Samantha Pollack

Andrew Pawaleny
Christine Powell
Robert Powell
Chris Quach

Richard Quattrone
Nancy Quinby
Chad Rabago
Eric Radloff

Kristy Rakes
Alexis Rangel
Libby Reder
William Reed

Simon Regenold
Susan Reider
Lauren Ridgway
Lucinda Robb

Dirk Robertson & James Sands
William T. Robinson
Julia Roig
Laura Romstedt

Peter D. Rosenstein
Rod Ross
Elise Ruedi
Craig Ruskin

John Santell
Marcos Sastre
Timothy Savoy
Rob Scheer

Kellen Schefter
Laurie Schneider
Brian Schuh
Adam Schwartz

Jayson Scirratt
Myrna Seidman
Doug Sellers & Mark Eubanks
Gina Senkowski

Timothy Sensegen
Carolyn Serfass
Rob Serpa & Gibson Haynes
Scott Shaw

Charles M. Sheerin
Alec Sherman
Tom Sherwood
Kyle Silver

Kenneth Simonson
Andrew Singley
Meghan Skelton & James Connell
Nancy Skinner

Ivan W. Skowronski-May
Matthew Slone-Chapman
Morgan Slusher
Curry Smith

Derek Smith
Marilyn Smith
Michael Smith
Ruth Sorenson

Kenneth Sormani
Eric Spears
Andrew Stafford
Dave Stamey

Amy Steelman
Christine Steiner
Matthew Steuer
Greg Stolarz

Kate & Jeremiah Strack
Harry & Ruth Strauss
Mary Jo Street
Shawn Strout

Jason Suggs
Xinyi Sui
Bob & Marianne Sweitzer
Kevin Sweitzer

Emma Swope
David Tessler
Drew Thatcher
Joe Thear & Mark Johnson

Geoffrey Thomas
Margaret Tiong
Donna Tish
Robert Tobiassen

Michael Toth & Bill Purdy
Michael Townsend
David Treacher
United Way of the National

Capital Area
Mike Van Opstal
C. Lyn VanNoy
Donna Vervena

Claude & Kira Vol
Bob Vollinger
Dennis Vonasek
Lillian Walker Shelton

John Weaner
Teresa Weaver
Jim Weinstein
Mike Welsh

Kevin Wenzel
Nicola Whiteman
Carl Wiersum
Drew Williams

Joel Wind & Al Munzer
Kathy Wrenn
Rick Yarborough
Micah Yarborough

Denise Zack
Krista Zanetti & David Lutter
Justin Zimmerman

IN KIND DONATIONS

Brent Almond & Nicholas Pirulli
 Arena Stage
 Marjorie Aug
 Thomas Augustin
 Sherri Bale & Eric Spears
 Barry's D.C.
 Rick Bennett
 Bite the Fruit
 Black Ankle Vineyards
 Lee Blank
 Blues Alley
 Bob & Carl
 Tom Boeke & Vijay D'Souza
 Bonnie's Dog & Cat Grooming
 Bunker
 Capitol Hill Arts Workshop
 Nathalie Cary
 Lois Ceszarini
 Choral Arts Society of
 Washington
 City Dogs
 André Coleman
 Susan & Ian Coleman
 Compass
 Crazy Aunt Helen's
 David Lee Csicsko
 Cuba Libre Restaurant &
 Rum Bar
 Dawson's Market
 Dirty Habit
 District Made Spirits
 DuPont Dental
 Dwight D. Hotel
 El Cielo Restaurant
 James Ellyz & Francis O'Malley
 Emily Chastain Photography
 F45 Training
 Teri Fainberg
Fat Ham on Broadway
 Feinstein's/54 Below
 Fiorella
 Floriana Restaurant
 Flow Yoga Center
 Forever Farms & Vineyards
 Fox & Hound Bed & Breakfast

Romm Gatongay & Jay Muntz
 Robert Ginzel
 Glass House Tavern
 Tom Goss
 Michael Gottlieb
 Grape Intentions
 Great American Restaurants
 Christopher Griffin
 James Gruschus
 Guesthouse Lost River
Hadestown on Broadway
 Rob Hall & Chris Behan
 Carroll Lee Hanson
 Joe Hart
 A. Howland Hartley & Will Lee*
 Mark Hegedus & Chris Wilson
 C. Paul Heins & Matt DelNero
 High Museum of Art
 Hillwood Estate, Museum &
 Gardens
 Raymond Hoffman
 Donald Horn
 Michael Hughes
 I.M.P. Concerts
 Ingleside Vineyards
 Jade Fitness
 Jasper's Restaurant
 Jenni Bick Custom Journals
 JR's Bar
 Beverly Jubela
 Thea Kano
 Kim's Turning Studio
Kimberly Akimbo The Musical
 Knead Hospitality + Design
 Cathryn & Fred Krebs
 Paul Kuntzler
 Lars Etkorn Law PLLC
Leopoldstadt on Broadway
 Lettuce Entertain You
 Restaurants
 Scott Linder
 Lyle
 Marriott Marquis Washington, DC
 Maryland Live! Casino
 Metro 29 Diner

Miss Pixie's Furnishings
 Dale A. Mott & Kenneth P.
 Hyle, Jr.
 The Mount Vernon Ladies'
 Association of the Union
 Colette & Richard Murray
 New York Theatre Workshop
 Number Nine
 Oceano Wines
 Partnership Wealth
 Management, LLC
 Philadelphia Museum of Art
 Pineapple Point Guest House
 Lawrence Poole & Steve
 Oatmeyer
 Tony Prestridge
 Riggs Hotel
 The Ritz-Carlton, Washington, DC
 John Robinson
 Rooster & Owl
 Rose's Luxury
 Salamander Resort & Spa
 Salt & Sundry
 Second Stage
 Shadowland Laser Adventures
 Shilling Canning Company
 Signature Theatre, Inc.
 Juliette J. Spears
 Chad Storbeck
 Nicole L. Streeter
 Team DC
 The Ven Embassy Row
 The Wine House
 Tonic Restaurant
 Uproar Lounge & Restaurant
 VACAYA
 Dennis Vonasek
 Barbara "Shorty" Watkins
 Whole Body Concepts, Inc.
 The Willard Intercontinental
 Washington, DC
 Chuck Willett
 The Wilma Theater
 Wines for Humanity
 Yoga District

FEDERAL CITY STARS

Robert M. Agnello & Gerard Pape
 Nikolaos Alexiou
 Mike Allen & David Karnick
 Timothy Allmond & Robert Klein
 Brent Almond & Nicholas Pirulli
 Frank A. Anania
 Anonymous
 Michael Aylward
 Brian Aylward
 Jay Ball
 Pradipta Banerjee
 Zachary Barger
 William Barry
 Rick Bennett
 Tom Boeke & Vijay D'Souza
 L. Boyce
 Phillip Carson
 Brent Castro
 James & Susan Catlette

Gia-Ninh Chuang
 Rachel Cloud
 Skip Concilla
 Anthony Cunningham
 Iván Dávila & Dean Reichard
 Rick Davis
 Chipper Dean
 Jianyi Ding
 Bob Dragoset
 Clare James Dryburgh
 Susan DuBois
 Michael Dumlao & Daniel Arrieta
 Morgan Ewing
 Anthony Fatta
 Tyler Fitzgerald
 Debra Fitzgerald
 Jeffrey Fleming
 Justin Fyala & Richard Fowler
 Arthur Gabel

Jack Gerard & Craig Arnold
 Jay Gilliam
 M. David Goldstein
 Michael Gottlieb
 Robert Gronenberg
 James Gruschus
 Rob Hall & Chris Behan
 Don Maish & Jim Harlow
 Ben Harris
 Andrew Hastie
 Donna Haynes
 Alison Hecimovich
 Mark Hegedus & Chris Wilson
 C. Paul Heins & Matt DelNero
 Bill Hillegeist
 Raymond Hoffman
 Bryan Howard
 Michael Hughes
 Gary Keltz

GMCW DONORS

William Kibby
Doug D. Kilburg
John Knapp & Tim Gillham
Lynn & Ed Kneeder
Rick Knight & Jeffrey Rydbom
Stuart Kopperman & Christopher
Grieder
John Kraynak
Cathryn & Fred Krebs
Margaret Krebs
Col. Chris Lackovic
Alan Laing
Nick Lawton
Larry & Samilet Lee
Dillon Lewis
Dillon Linder
Bill Lipsett & Eric Bolda
James Stephen Longo
Robert Lontok
James Madigan
Eve O'Toole
Joan Tabor Marionni
Joval Martin
Robert May
David McAuley & Dan Johnson
James McAuley
Andrew McIlroy
Michael McKibben
Donald Medor

Keygan Miller
Ross Miller
Josh Millson-Martula
William Moran
Gregg Moreland
Kevin M. Morris
Shawn Morris
Paul Negron
Rob Neighbour
John O'Brien
Neil Offner
Elizabeth Olhsson
Derek Orr
Jim Orrell
Mark Paist
Dennis Palaganas
Dana Peterman
Lawrence Poole & Steve Oatmeyer
Andrew Powaleny
Robert Powell
Chris Quach
Cori Quirk-Keefe
Simon Regenold
Jack Reiffer
William T. Robinson
Jami Rodgers & Scott Morgan
Julia Roig
Kenneth Roraback

Craig Ruskin
John Santell
Kellen Scheffter
Adam Schwartz
Richard Scott
Timothy Sensenig
Scott Shaw
Alec Sherman
Kyle Silver
Morgan Slusher
Derek Smith
Marilyn Smith
Michael Smith
Shawn Strout
Jim Tavenner
Drew Thatcher
C. Lyn VanNoy
Bernard Vicary
Dennis Vonasek
John Weaner
Silvio Weisner
Kevin Wenzel
Carl Wiersum
Chuck Willett
James W. Williams
Robert Wilson & Elliott Lapin
Kimball Winn & Stephen O'Neill
Justin Zimmerman

* deceased



LGBTQI+ refugees deserve to live **freely and openly.**



You can help them. Do your part.

Rainbow Railroad helps at-risk LGBTQI+ individuals get to safety around the world. Form a Community of Care to help a LGBTQI+ refugee resettle in the US. Visit rainbowrailroad.org/welcomecorps or email us at community@rainbowrailroad.org for more information.



Ardent

member of  MISSION1ST®

#ALLIN

Ardent is committed to prioritizing our clients' needs, where the mission always takes precedence. Wherever you are in your career, we offer energizing opportunities to work for leading clients in the federal, civilian and commercial information technologies markets.



**VIEW OUR AVAILABLE
CAREERS HERE:**





PARTNERS IN HARMONY

In a world where religious leaders and their organizations have too often embodied the oppression and rejection that many of us have suffered, a growing number of synagogues, congregations, and other faith-based organizations are welcoming and celebrating LGBTQ+ persons. We proudly list them here as our **PARTNERS IN HARMONY**. We recommend them to any who are looking for a faith community to call home. Visit gmcw.org for links to all of these faith-based organizations.

Accotink Unitarian Universalist Church
 Adat Shalom Reconstructionist Congregation
 All Souls Church Unitarian
 All Souls Episcopal Church
 Arlington Presbyterian Church
 Augustana Lutheran Church
 Bet Mishpachah
 Bethel United Church of Christ
 Bethesda United Church of Christ
 Bethesda United Methodist Church
 Bethlehem Lutheran Church
 Beverley Hills Community United Methodist Church
 Bull Run Unitarian Universalist Church
 Burke Presbyterian Church
 Capitol Hill Presbyterian Church
 Capitol Hill United Methodist Church
 Cedar Lane Unitarian Universalist Church
 Center for Spiritual Living — Metro
 Christ Church + Washington Parish
 Christ Congregational Church
 Christ Episcopal Church Kensington
 Church of the Ascension
 The Church of the Epiphany
 Church of the Pilgrims
 Clarendon Presbyterian Church
 Commonwealth Baptist Church
 Congregation Ner Shalom
 Dignity Washington
 Dumbarton United Methodist Church
 Emmanuel Episcopal Church
 Fairlington Presbyterian Church
 Fairlington United Methodist Church
 The Falls Church Episcopal
 First Baptist Church of the City of Washington, DC
 First Christian Church of Falls Church
 First Congregational United Church of Christ
 Foundry United Methodist Church
 Friends Meeting of Washington (Quakers)
 Georgetown Lutheran Church
 Good Shepherd Lutheran Church
 Holy Trinity Lutheran Church
 Hope United Church of Christ
 Immanuel Presbyterian Church
 Kol Ami: Northern Virginia Jewish Reconstructionist Community

Little River United Church of Christ
 Luther Place Memorial Church
 Lutheran Church of the Reformation
 Many Voices
 Metropolitan Community Church of Northern Virginia
 Metropolitan Community Church of Washington
 Mount Vernon Place United Methodist Church
 Mount Vernon Unitarian Church
 National City Christian Church
 New York Avenue Presbyterian Church
 Oaklands Presbyterian Church
 Oseh Shalom
 Rising Sun Outreach Ministry
 River Road Unitarian Universalist Congregation
 Rock Spring Congregational United Church of Christ
 Rockville Presbyterian Church
 St. Alban's Episcopal Church
 St. Anne's Episcopal Church
 St. George's Episcopal Church, Glenn Dale Parish
 St. John's Episcopal Church, Lafayette Square
 St. John's Episcopal Church, Norwood Parish
 St. Luke's Episcopal Church
 St. Margaret's Episcopal Church
 St. Mark's Episcopal Church
 St. Matthew's Episcopal Church
 St. Michael's Episcopal Church
 St. Stephen and the Incarnation Episcopal Church
 St. Thomas' Parish Episcopal Church
 Takoma Park Presbyterian Church
 Temple Rodef Shalom
 Tikkun Leil Shabbat
 Unitarian Universalist Church of Arlington
 Unitarian Universalist Congregation of Fairfax
 Unitarian Universalist Congregation of Rockville
 Unitarian Universalist Congregation of Sterling
 The United Church — Die Vereinigte Kirche
 Unity Fellowship Church of Washington, DC
 Unity of Fairfax
 Universalist National Memorial Church
 Washington Ethical Society
 Washington National Cathedral
 Westminster Presbyterian Church
 Westmoreland Congregational United Church of Christ

Some moments call for feeling comfortable and relaxed.



Talking about your money is one of them.

Looking for down-to-earth, unbiased, and no-pressure financial advice? We can help.



PartnershipWealth
Management



Woody Derricks, CFP®

Accredited Domestic Partnership Advisor ®
President

(410) 732-2633

PartnershipWM.com

Woody@PartnershipWM.com